

TECHNICAL
ENGINEERING



TE Engineering and Consultancy firm founded by 2 civil engineers who has been working as a professional in industrial, commercial and residential buildings for about 23 years. From the day it was founded, it realizes the medium and large scale projects in the construction sector, especially;

- Industrial Buildings
- Factory Buildings
- Housing and Health Facilities,

starting from the design phase and as turnkey.

TE Engineering and Consultancy gives support and confidence to investors with its strong staff and experience in the sector.

Te Engineering basic philosophy is to **PRODUCE SOLUTION** and **CREATE VALUE**, while at the same time creating a difference in the sector with;

- **INNOVATOR**
- **ORIGINAL**
- **QUALITY AND CUSTOMER FOCUS**
- **CREATING ECONOMY WITH VALUE ENGINEERING ASSEMBLY**

Perspective.

With the principle of 100% customer satisfaction, we are on the right path for the future.



ORGANIZATION CHART

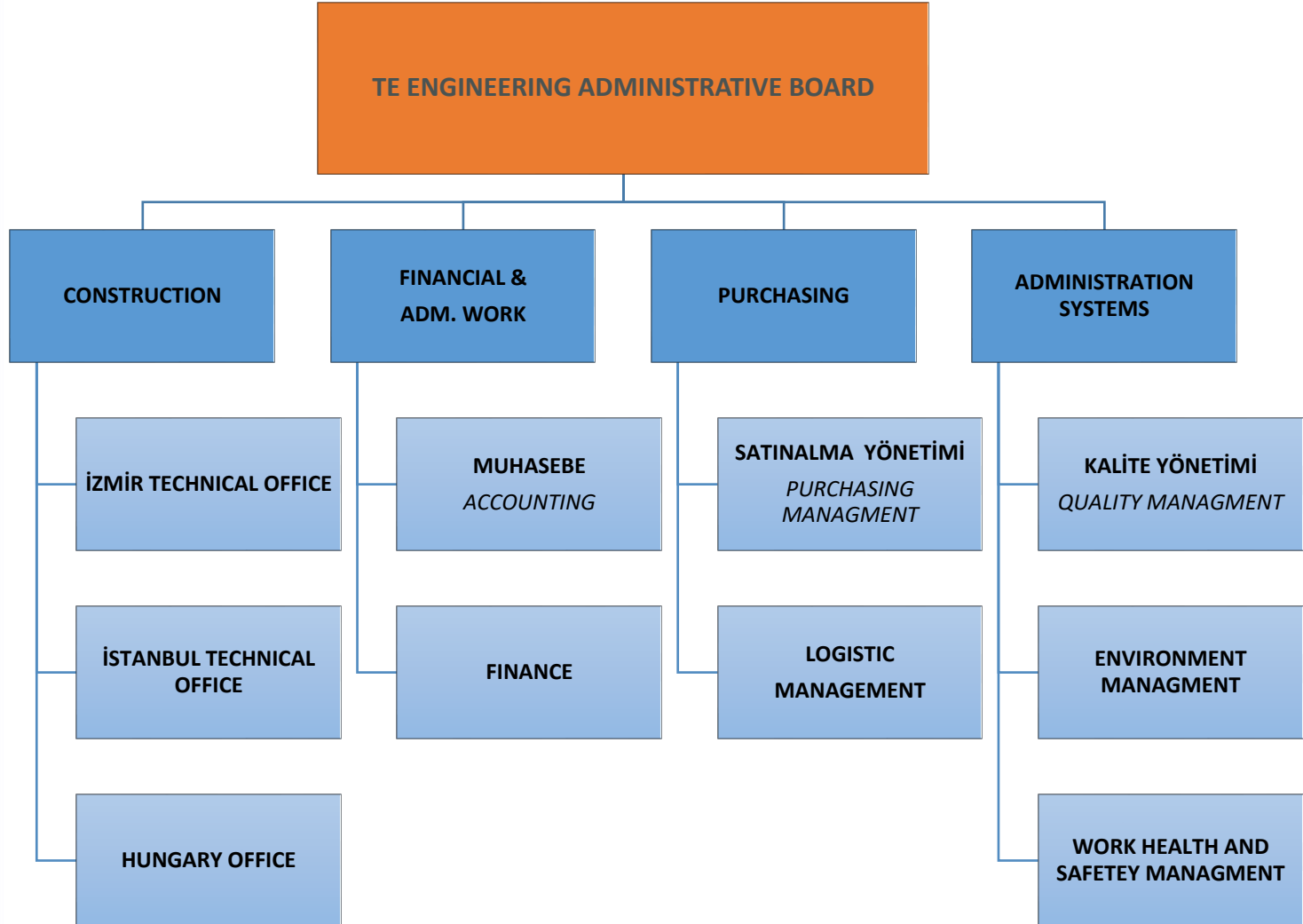

NUMBER OF EMPLOYEES

NUMBER OF EMPLOYEE

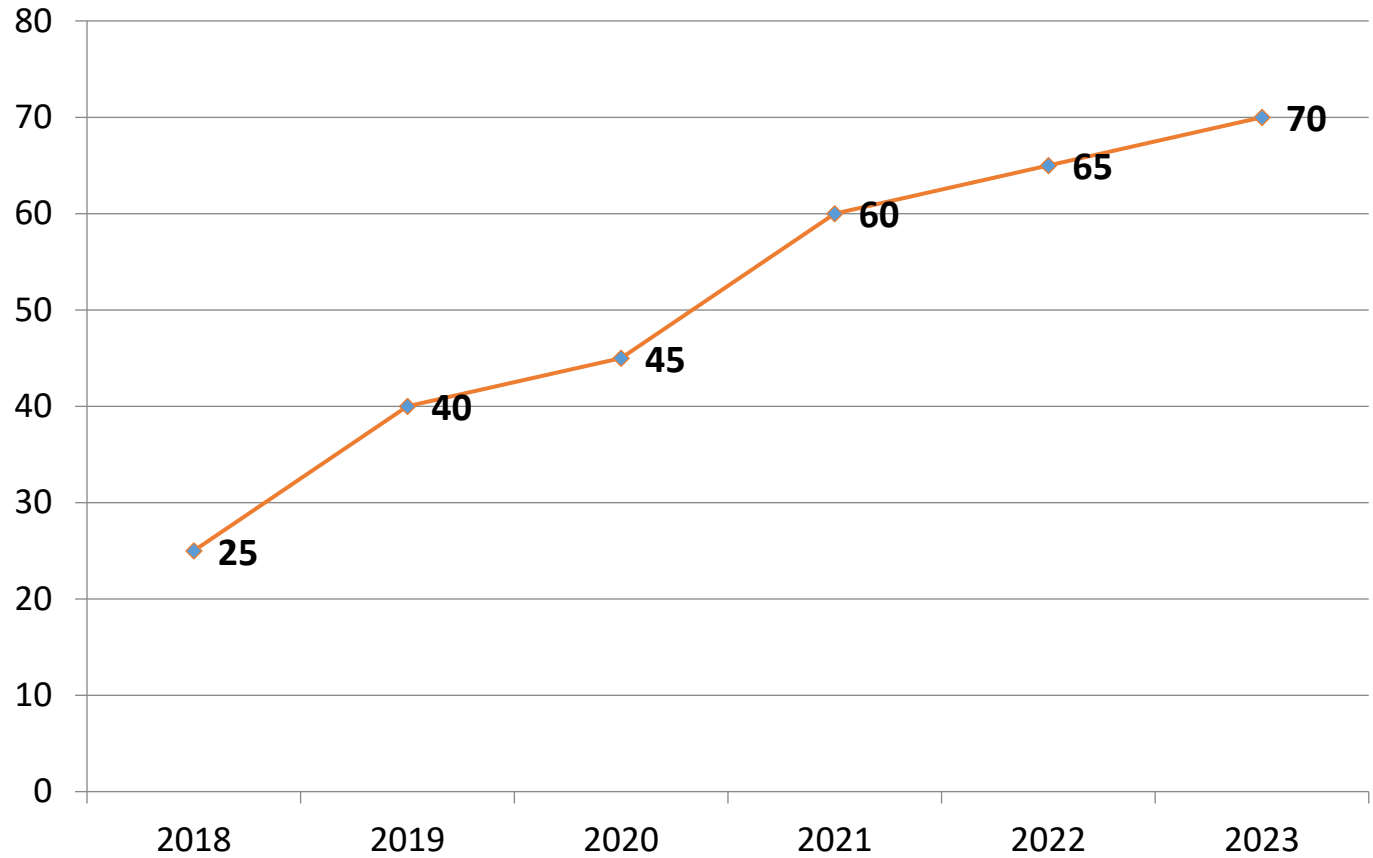

CONSTRUCTION ORGANIZATION CHART

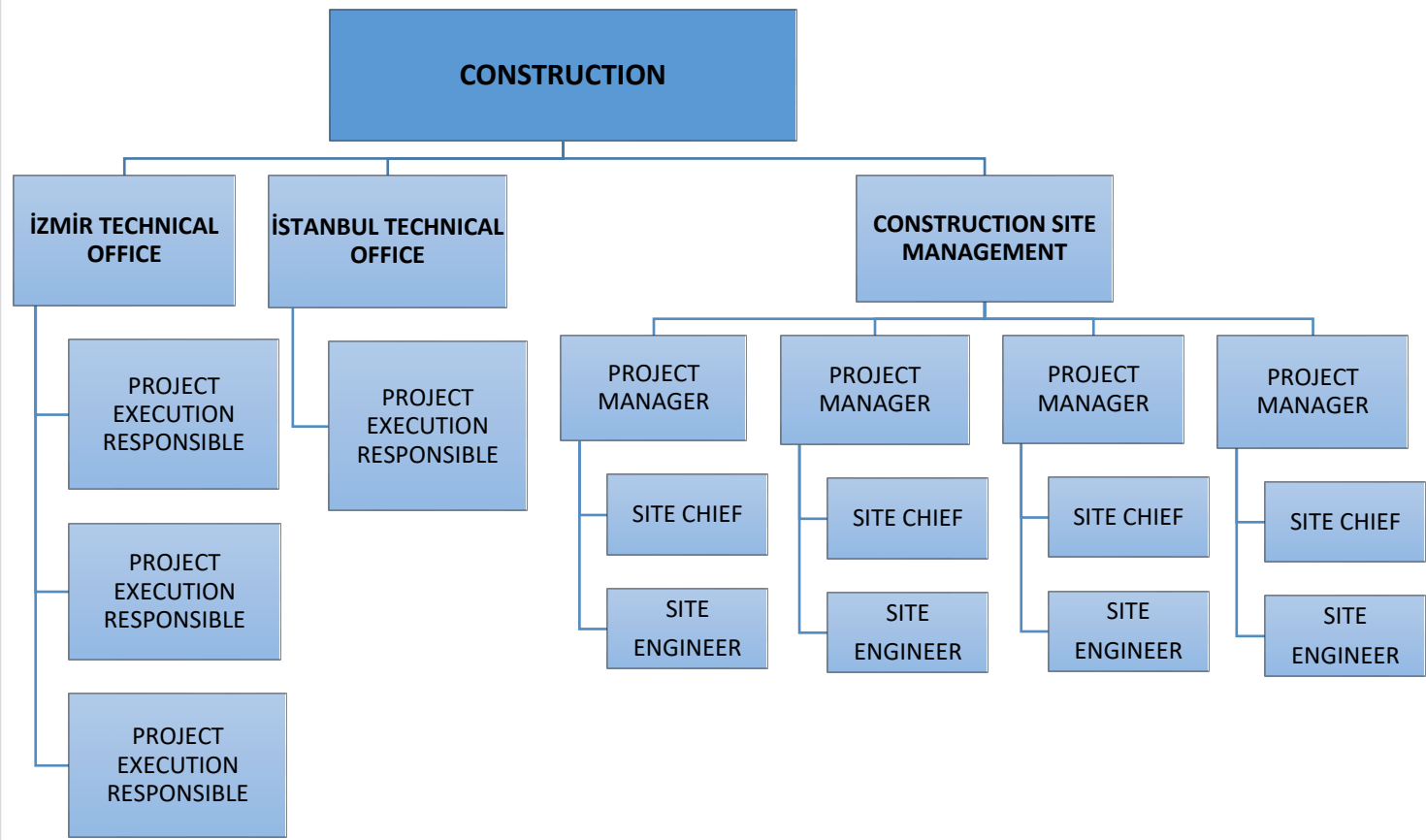

CERTIFICADO • ZERTIFIKAT • CERTIFICATE • СЕРТИФИКАТ



CERTIFICATE

Bu Sertifika / This Certificate

**TE MÜŞAVİRLİK TAHHÜT MÜHENDİSLİK
İNŞAAT SANAYİ VE TİCARET ANONİM ŞİRKETİ**

Firma/Name / Of the Company

**Kazandırk Mah. 372 / 8 Sk. No:1
Bornova / Izmir / Türkiye**

*Adreslerinde belanun tesistdei QRS Belgelendirme tarafından denetlenmiş ve
Kabulü Yönetim Sistemisin*
*The facilities at the addresses have been audited by QRS and
Quality Management System*

ISO 9001:2015

*Şartların aşağıdaki kapsamda uygulanmakta olduğu gözlemlenmiştir.
It has been observed that the conditions are applied within the following scope*

Belgelendirme Kapsamı / Certification Scope

İKAMET AMAÇLI OLMAYAN BİNALARIN İNŞAATI (FABRİKA, ATÖLYE, SANAYİ ÜRİTİMİNİ AMAÇLAYAN
BİNALAR İLE HASTANE, OKUL, OTEL, İYİLEŞİM MAĞAZA, ALIŞVERİŞ MERKEZİ, LOKANTA, KAPALI SPOR
TESİSİ, CAMİ, KAPALI OTOYAPAK, TUVALET İNŞAATI)

CONSTRUCTION OF NON-RESIDENTIAL BUILDINGS (FACTORY, WORKSHOP, BUILDINGS INTENDED FOR
INDUSTRIAL PRODUCTION, AS WELL AS HOSPITAL, SCHOOL, HOTEL, WORKPLACE, STORE, SHOPPING
CENTER, RESTAURANT, INDOOR SPORTS FACILITY, MOSQUE, INDOOR PARKING LOT, TOILET
CONSTRUCTION)

Sertifika Numarası : EMS-22-0803-TEM
Sertifika No: 08.03.2022
Sertifika Değerlendirme Tarihi : 08.03.2022
Sertifika Son Baskı : 06.03.2023
Sertifika Güncelleme Tarihi : 07.03.2024
Sertifika Revizyon No ve Tarihi : 00
Sertifika Revizyon Numarası ve Tarihi : 08.03.2022 / 07.03.2023
Sertifika Periyot Tarihi : 08.03.2022 / 07.03.2023
Sertifika Periyot Tarihi







Onay / Approval

Kayra Pateni Belgelendirme Hizmetleri Limited Şirketi
İnsaat Mah. 0091 Sk. No:1 K:8 D:28 Katayrak - ÇAMUR - T.C. 0222 264 44 22 www.qesquality.com.tr info@qesquality.com
Sertifika için geçerli bilgiler: www.qesquality.com adresine tıklayarak edebilirsiniz.

CERTIFICADO • ZERTIFIKAT • CERTIFICATE • СЕРТИФИКАТ

CERTIFICADO • ZERTIFIKAT • CERTIFICATE • СЕРТИФИКАТ



CERTIFICATE

Bu Sertifika / This Certificate

**TE MÜŞAVİRLİK TAHHÜT MÜHENDİSLİK
İNŞAAT SANAYİ VE TİCARET ANONİM ŞİRKETİ**

Firma/Name / Of the Company

**Kazandırk Mah. 372 / 8 Sk. No:1
Bornova / Izmir / Türkiye**

*Adreslerinde belanun tesistdei QRS Belgelendirme tarafından denetlenmiş ve
Çevre Yönetim Sistemisin*
*The facilities at the addresses have been audited by QRS and
Environmental Management System*

ISO 14001:2015





*Şartların aşağıdaki kapsamda uygulanmakta olduğu gözlemlenmiştir.
It has been observed that the conditions are applied within the following scope*

Belgelendirme Kapsamı / Certification Scope

İKAMET AMAÇLI OLMAYAN BİNALARIN İNŞAATI (FABRİKA, ATÖLYE, SANAYİ ÜRİTİMİNİ AMAÇLAYAN
BİNALAR İLE HASTANE, OKUL, OTEL, İYİLEŞİM MAĞAZA, ALIŞVERİŞ MERKEZİ, LOKANTA, KAPALI SPOR
TESİSİ, CAMİ, KAPALI OTOYAPAK, TUVALET İNŞAATI)

CONSTRUCTION OF NON-RESIDENTIAL BUILDINGS (FACTORY, WORKSHOP, BUILDINGS INTENDED FOR
INDUSTRIAL PRODUCTION, AS WELL AS HOSPITAL, SCHOOL, HOTEL, WORKPLACE, STORE, SHOPPING
CENTER, RESTAURANT, INDOOR SPORTS FACILITY, MOSQUE, INDOOR PARKING LOT, TOILET
CONSTRUCTION)

Sertifika Numarası : EMS-22-0803-TEM
Sertifika No: 08.03.2022
Sertifika Değerlendirme Tarihi : 08.03.2022
Sertifika Son Baskı : 06.03.2023
Sertifika Güncelleme Tarihi : 07.03.2024
Sertifika Revizyon No ve Tarihi : 00
Sertifika Revizyon Numarası ve Tarihi : 08.03.2022 / 07.03.2023
Sertifika Periyot Tarihi : 08.03.2022 / 07.03.2023
Sertifika Periyot Tarihi







Onay / Approval

Kayra Pateni Belgelendirme Hizmetleri Limited Şirketi
İnsaat Mah. 0091 Sk. No:1 K:8 D:28 Katayrak - ÇAMUR - T.C. 0222 264 44 22 www.qesquality.com.tr info@qesquality.com
Sertifika için geçerli bilgiler: www.qesquality.com adresine tıklayarak edebilirsiniz.

CERTIFICADO • ZERTIFIKAT • CERTIFICATE • СЕРТИФИКАТ

CERTIFICADO • ZERTIFIKAT • CERTIFICATE • СЕРТИФИКАТ



CERTIFICATE

Bu Sertifika / This Certificate

**TE MÜŞAVİRLİK TAHHÜT MÜHENDİSLİK
İNŞAAT SANAYİ VE TİCARET ANONİM ŞİRKETİ**

Firma/Name / Of the Company

**Kazandırk Mah. 372 / 8 Sk. No:1
Bornova / Izmir / Türkiye**

*QRS Belgelendirme tarafından denetlenmiş ve uygulanmakta olduğu
İş Sağlığı ve Güvenliği Yönetim Sistemisin*
Occupational and Safety Management System meet the requirements of

ISO 45001:2018





*Şartların aşağıdaki kapsamda uygulanmakta olduğu gözlemlenmiştir.
It has been observed that the conditions are applied within the following scope*

Belgelendirme Kapsamı / Certification Scope

İKAMET AMAÇLI OLMAYAN BİNALARIN İNŞAATI (FABRİKA, ATÖLYE, SANAYİ ÜRİTİMİNİ AMAÇLAYAN
BİNALAR İLE HASTANE, OKUL, OTEL, İYİLEŞİM MAĞAZA, ALIŞVERİŞ MERKEZİ, LOKANTA, KAPALI SPOR
TESİSİ, CAMİ, KAPALI OTOYAPAK, TUVALET İNŞAATI)

CONSTRUCTION OF NON-RESIDENTIAL BUILDINGS (FACTORY, WORKSHOP, BUILDINGS INTENDED FOR
INDUSTRIAL PRODUCTION, AS WELL AS HOSPITAL, SCHOOL, HOTEL, WORKPLACE, STORE, SHOPPING
CENTER, RESTAURANT, INDOOR SPORTS FACILITY, MOSQUE, INDOOR PARKING LOT, TOILET
CONSTRUCTION)

Sertifika Numarası : EMS-22-0803-TEM
Sertifika No: 08.03.2022
Sertifika Değerlendirme Tarihi : 08.03.2022
Sertifika Son Baskı : 06.03.2023
Sertifika Güncelleme Tarihi : 07.03.2024
Sertifika Revizyon No ve Tarihi : 00
Sertifika Revizyon Numarası ve Tarihi : 08.03.2022 / 07.03.2023
Sertifika Periyot Tarihi : 08.03.2022 / 07.03.2023
Sertifika Periyot Tarihi

Onay / Approval

Kayra Pateni Belgelendirme Hizmetleri Limited Şirketi
İnsaat Mah. 0091 Sk. No:1 K:8 D:28 Katayrak - ÇAMUR - T.C. 0222 264 44 23 www.qesquality.com.tr info@qesquality.com
Sertifika için geçerli bilgiler: www.qesquality.com adresine tıklayarak edebilirsiniz.

CERTIFICADO • ZERTIFIKAT • CERTIFICATE • СЕРТИФИКАТ

- ISO 9001 QUALITY MANAGEMENT SYSTEM
- ISO 14001 ENVIRONMENTAL MANAGEMENT SYSTEM
- ISO 45001 OCCUPATIONAL HEALTH AND SAFETY MANAGEMENT SYSTEM



TECHNICAL
ENGINEERING

ONGOING PROJECTS



PROJECT DETAILS



PROJECT NAME :

SARKUYSAN Factory Building
Project

CLIENT:

SARKUYSAN BAKIR SAN. VE TİC.
A.Ş.

START DATE / FINISH DATE :

15.08.2023 / 30.01.2024

SECTOR : METAL

CITY : DİLOVASI/KOCAELİ

LAND AREA : 30.000 m²

CONSTRUCTION AREA : 15.500 m²

STRUCTURE :

CONCRETE+STEEL

CONTRACT SCOPE :

- CONSTRUCTION WORKS
- CIVIL WORKS
- MECHANICAL WORKS
- ELECTRICAL WORKS

SARKUYSAN FACTORY BUILDING PROJECT





TECHNICAL
ENGINEERING

PROJECT DETAILS



PROJECT NAME :

SARKUYSAN Factory Building
Project

CLIENT:

SARKUYSAN BAKIR SAN. VE TİC.
A.Ş.

START DATE / FINISH DATE :

15.08.2023 / 30.01.2024

SECTOR : METAL

CITY : DİLOVASI/KOCAELİ

LAND AREA : 30.000 m²

CONSTRUCTION AREA : 15.500 m²

STRUCTURE :

CONCRETE+STEEL

CONTRACT SCOPE :

- CONSTRUCTION WORKS
- CIVIL WORKS
- MECHANICAL WORKS
- ELECTRICAL WORKS

SARKUYSAN FACTORY BUILDING PROJECT



PROJECT DETAILS



PROJECT NAME :

SARKUYSAN Factory Building
Project

CLIENT:

SARKUYSAN BAKIR SAN. VE TİC.
A.Ş.

START DATE / FINISH DATE :

15.08.2023 / 30.01.2024

SECTOR : METAL

CITY : DİLOVASI/KOCAELİ

LAND AREA : 30.000 m²

CONSTRUCTION AREA : 15.500 m²

STRUCTURE :

CONCRETE+STEEL

CONTRACT SCOPE :

- CONSTRUCTION WORKS
- CIVIL WORKS
- MECHANICAL WORKS
- ELECTRICAL WORKS

SARKUYSAN FACTORY BUILDING PROJECT





TECHNICAL
ENGINEERING

PROJECT DETAILS



PROJECT NAME :

SARKUYSAN Factory Building
Project

CLIENT:

SARKUYSAN BAKIR SAN. VE TİC.
A.Ş.

START DATE / FINISH DATE :

15.08.2023 / 30.01.2024

SECTOR : METAL

CITY : DİLOVASI/KOCAELİ

LAND AREA : 30.000 m²

CONSTRUCTION AREA : 15.500 m²

STRUCTURE :

CONCRETE+STEEL

CONTRACT SCOPE :

- CONSTRUCTION WORKS
- CIVIL WORKS
- MECHANICAL WORKS
- ELECTRICAL WORKS

SARKUYSAN FACTORY BUILDING PROJECT



PROJECT DETAILS



PROJECT NAME :

MAXION JANTAŞ Factory Building
Project

CLIENT:

MAXION JANTAŞ SAN. VE TİC. A.Ş.

START DATE / FINISH DATE :

01.09.2023 / 30.07.2024

SECTOR : AUTOMOTIVE

CITY : MANİSA

LAND AREA : 70.000 m²

CONSTRUCTION AREA : 30.500 m²

STRUCTURE :

PREFABRICATED

CONTRACT SCOPE :

- CONSTRUCTION WORKS
- CIVIL WORKS
- MECHANICAL WORKS
- ELECTRICAL WORKS

MAXION FACTORY BUILDING PROJECT



PROJECT DETAILS



MAXION FACTORY BUILDING PROJECT



PROJECT NAME :
MAXION JANTAŞ Factory Building
Project

CLIENT:
MAXION JANTAŞ SAN. VE TİC. A.Ş.

START DATE / FINISH DATE :
01.09.2023 / 30.07.2024

SECTOR : AUTOMOTIVE

CITY : MANİSA

LAND AREA : 70.000 m²

CONSTRUCTION AREA : 30.500 m²

STRUCTURE :
PREFABRICATED

CONTRACT SCOPE :

- CONSTRUCTION WORKS
- CIVIL WORKS
- MECHANICAL WORKS
- ELECTRICAL WORKS

PROJECT DETAILS



MAXION FACTORY BUILDING PROJECT



PROJECT NAME :

MAXION JANTAŞ Factory Building Project

CLIENT:

MAXION JANTAŞ SAN. VE TİC. A.Ş.

START DATE / FINISH DATE :

01.09.2023 / 30.07.2024

SECTOR : AUTOMOTIVE

CITY : MANİSA

LAND AREA : 70.000 m²

CONSTRUCTION AREA : 30.500 m²

STRUCTURE :

PREFABRICATED

CONTRACT SCOPE :

- CONSTRUCTION WORKS
- CIVIL WORKS
- MECHANICAL WORKS
- ELECTRICAL WORKS

PROJECT NAME :

MAXION JANTAŞ Factory Building
Project

CLIENT:

MAXION JANTAŞ SAN. VE TİC. A.Ş.

START DATE / FINISH DATE :

01.09.2023 / 30.07.2024

SECTOR : AUTOMOTIVE

CITY : MANİSA

LAND AREA : 70.000 m²

CONSTRUCTION AREA : 30.500 m²

STRUCTURE :

PREFABRICATED

CONTRACT SCOPE :

- CONSTRUCTION WORKS
- CIVIL WORKS
- MECHANICAL WORKS
- ELECTRICAL WORKS



PROJECT DETAILS

BÖLLHOFF

PROJECT NAME :

Fastener Manufacturing Facility
and Outdoor Construction Works

CLIENT:

BÖLLHOFF Bağlantı Elemanları San.
Tic. A.Ş.

START DATE / FINISH DATE :

01.01.2024 / 01.10.2024

SECTOR : Const. Ind.

CITY : İZMİR/İZBAŞ

LAND AREA : 16.000 m²

CONSTRUCTION AREA : 10.500 m²

STRUCTURE :

PREFABRICATED

CONTRACT SCOPE :

- CONSTRUCTION WORKS
- CIVIL WORKS
- MECHANICAL WORKS
- ELECTRICAL WORKS

FASTENER MANUFACTURING FACILITY





TECHNICAL
ENGINEERING

PROJECT DETAILS

BÖLLHOFF

PROJECT NAME :

Fastener Manufacturing Facility
and Outdoor Construction Works

CLIENT:

BÖLLHOFF Bağlantı Elemanları San.
Tic. A.Ş.

START DATE / FINISH DATE :

01.01.2024 / 01.10.2024

SECTOR : Const. Ind.

CITY : İZMİR/İZBAŞ

LAND AREA : 16.000 m²

CONSTRUCTION AREA : 10.500 m²

STRUCTURE :

PREFABRICATED

CONTRACT SCOPE :

- CONSTRUCTION WORKS
- CIVIL WORKS
- MECHANICAL WORKS
- ELECTRICAL WORKS

FASTENER MANUFACTURING FACILITY



PROJECT DETAILS

BÖLLHOFF

PROJECT NAME :

Fastener Manufacturing Facility
and Outdoor Construction Works

CLIENT:

BÖLLHOFF Bağlantı Elemanları San.
Tic. A.Ş.

START DATE / FINISH DATE :

01.01.2024 / 01.10.2024

SECTOR : Const. Ind.

CITY : İZMİR/İZBAŞ

LAND AREA : 16.000 m²

CONSTRUCTION AREA : 10.500 m²

STRUCTURE :

PREFABRICATED

CONTRACT SCOPE :

- CONSTRUCTION WORKS
- CIVIL WORKS
- MECHANICAL WORKS
- ELECTRICAL WORKS

FASTENER MANUFACTURING FACILITY

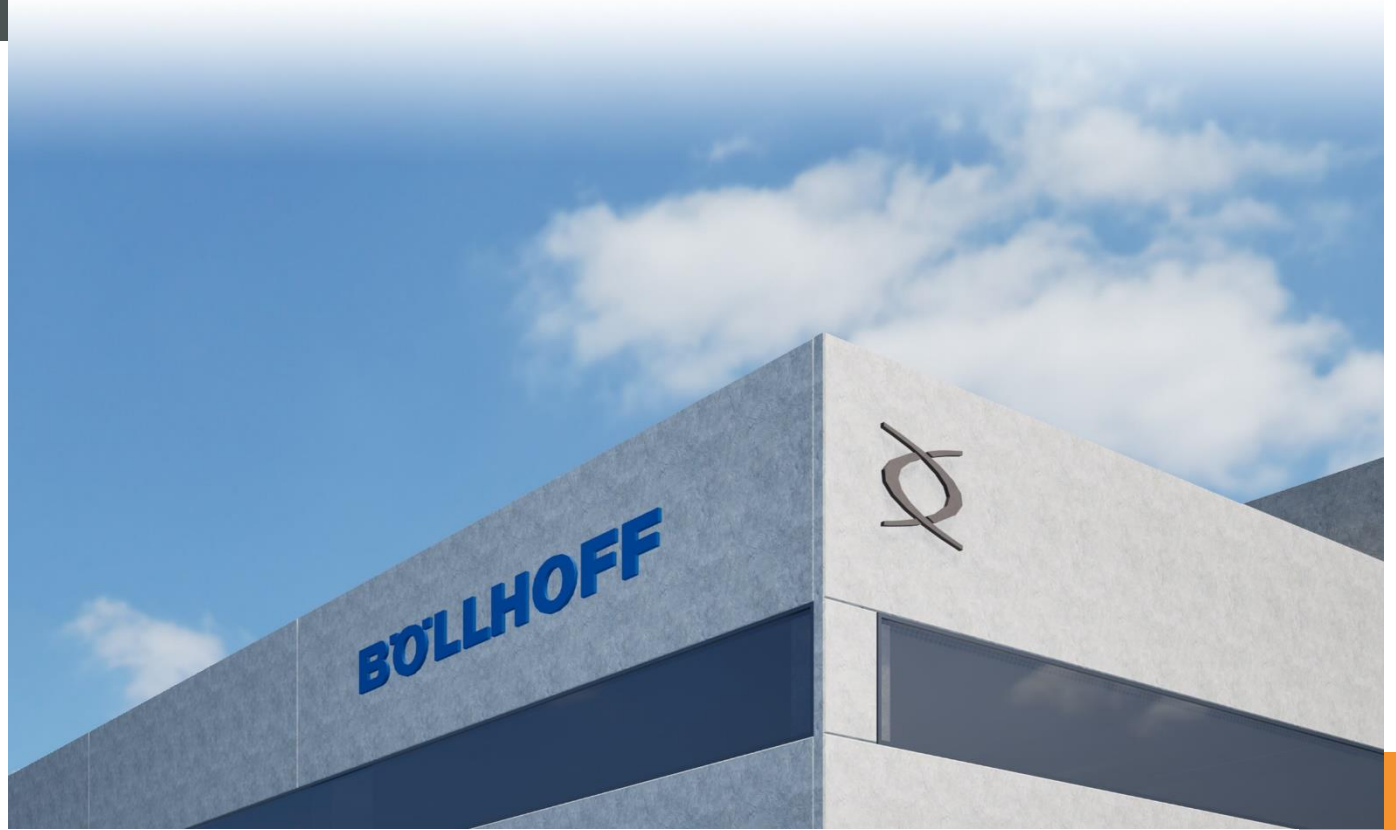



TECHNICAL
ENGINEERING

PROJECT DETAILS



PROJECT NAME :
BAYDONER Meat Processing
Facility Construction Works

CLIENT:
APZ GIDA A.Ş.

START DATE / FINISH DATE :
01.01.2024 / 31.12.2024

SECTOR : Food Ind.

CITY : İZMİR/Kemalpaşa

LAND AREA : 25.000 m²

CONSTRUCTION AREA : 10.000 m²

STRUCTURE :
CONCRETE+STEEL

CONTRACT SCOPE :

- CONSTRUCTION WORKS
- CIVIL WORKS
- MECHANICAL WORKS
- ELECTRICAL WORKS

BAYDONER MEAT PROCESSING FACILITY



PROJECT DETAILS



PROJECT NAME :
BAYDONER Meat Processing
Facility Construction Works

CLIENT:
APZ GIDA A.Ş.

START DATE / FINISH DATE :
01.01.2024 / 31.12.2024

SECTOR : Food Ind.

CITY : İZMİR/Kemalpaşa

LAND AREA : 25.000 m²

CONSTRUCTION AREA : 10.000 m²

STRUCTURE :
CONCRETE+STEEL

CONTRACT SCOPE :

- CONSTRUCTION WORKS
- CIVIL WORKS
- MECHANICAL WORKS
- ELECTRICAL WORKS

BAYDONER MEAT PROCESSING FACILITY

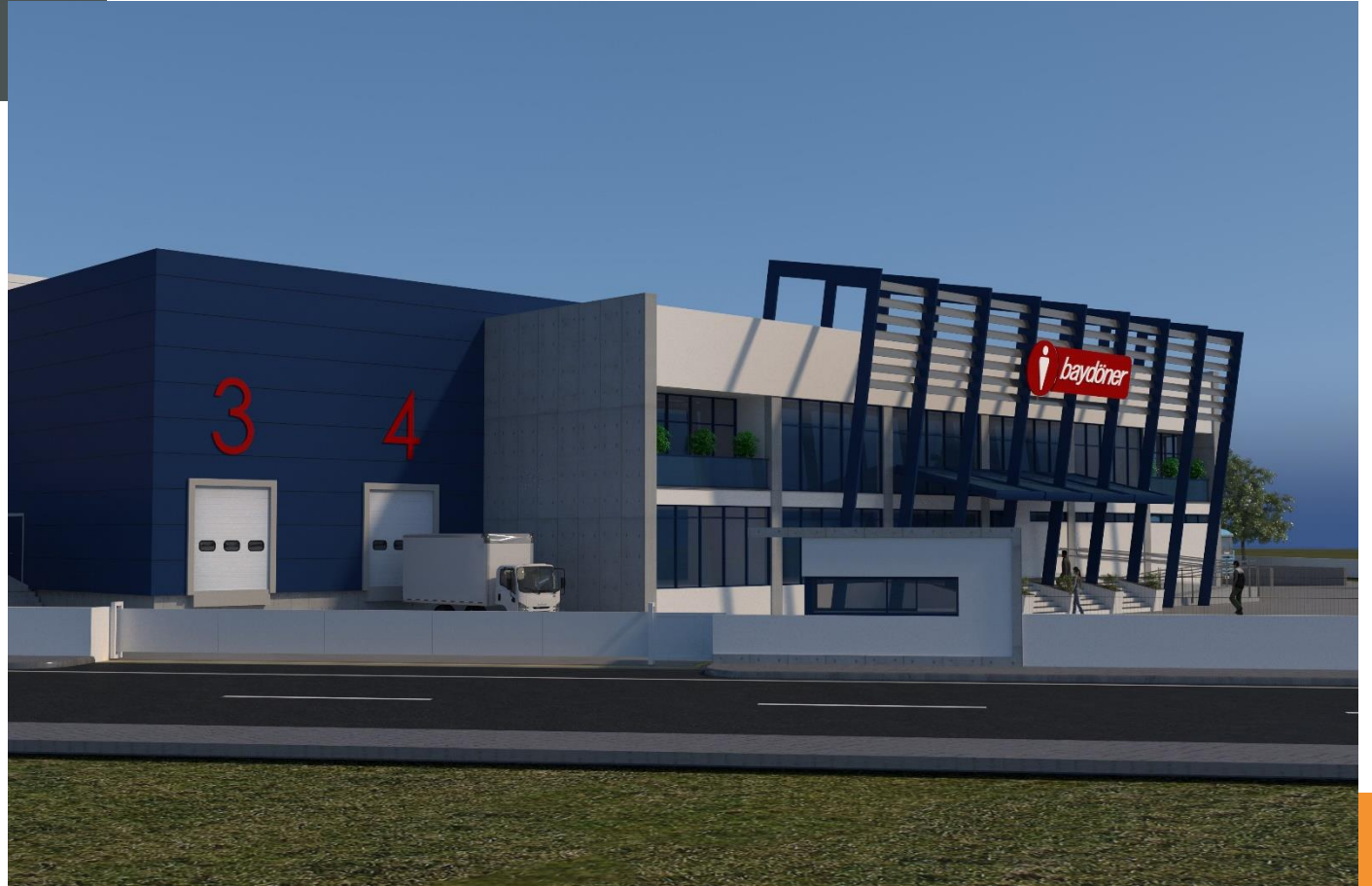

BAYDONER MEAT PROCESSING FACILITY



PROJECT NAME :
BAYDONER Meat Processing
Facility Construction Works

CLIENT:
APZ GIDA A.Ş.

START DATE / FINISH DATE :
01.01.2024 / 31.12.2024

SECTOR : Food Ind.

CITY : İZMİR/Kemalpaşa

LAND AREA : 25.000 m²

CONSTRUCTION AREA : 10.000 m²

STRUCTURE :
CONCRETE+STEEL

CONTRACT SCOPE :

- CONSTRUCTION WORKS
- CIVIL WORKS
- MECHANICAL WORKS
- ELECTRICAL WORKS



TECHNICAL
ENGINEERING

COMPLETED PROJECTS



PROJECT NAME :
ECZACIBAŞI TÜKETİM ÜRÜNLERİ
MANİSA KM5 TESİSİ İNŞAATI

EMPLOYER:
ECZACIBAŞI TÜKETİM ÜRÜNLERİ
SAN. VE TİC. A.Ş.

START DATE / FINISH DATE :
19.01.2022 / 30.04.2023

SECTOR : HYGIENE PRODUCTS

CITY : MANİSA

LAND AREA : 220.000 m²

CONSTRUCTION AREA : 55.000 m²

STRUCTURE :
CONCRETE+STEEL

CONTRACT SCOPE :
LUMP SUM PROJECT

- CONSTRUCTION WORKS
- CIVIL WORKS
- MECHANICAL WORKS
- ELECTRICAL WORKS

ECZACIBAŞI PAPER MACHINE AND STORAGE BUILDINGS PROJECT



PROJECT DETAILS



PROJECT NAME :
ECZACIBAŞI TÜKETİM ÜRÜNLERİ
MANİSA KM5 TESİSİ İNŞAATI

EMPLOYER:
ECZACIBAŞI TÜKETİM ÜRÜNLERİ
SAN. VE TİC. A.Ş.

START DATE / FINISH DATE :
19.01.2022 / 30.04.2023

SECTOR : HYGIENE PRODUCTS

CITY : MANİSA

LAND AREA : 220.000 m²

CONSTRUCTION AREA : 55.000 m²

STRUCTURE :
CONCRETE+STEEL

CONTRACT SCOPE :
LUMP SUM PROJECT

- CONSTRUCTION WORKS
- CIVIL WORKS
- MECHANICAL WORKS
- ELECTRICAL WORKS

ECZACIBAŞI PAPER MACHINE AND STORAGE BUILDINGS PROJECT



PROJECT DETAILS



PROJECT NAME :
ECZACIBAŞI TÜKETİM ÜRÜNLERİ
MANİSA KM5 TESİSİ İNŞAATI

EMPLOYER:
ECZACIBAŞI TÜKETİM ÜRÜNLERİ
SAN. VE TİC. A.Ş.

START DATE / FINISH DATE :
19.01.2022 / 30.04.2023

SECTOR : HYGIENE PRODUCTS

CITY : MANİSA

LAND AREA : 220.000 m²

CONSTRUCTION AREA : 55.000 m²

STRUCTURE :
CONCRETE+STEEL

CONTRACT SCOPE :
LUMP SUM PROJECT

- CONSTRUCTION WORKS
- CIVIL WORKS
- MECHANICAL WORKS
- ELECTRICAL WORKS

PROJECT DETAILS



PROJECT NAME :
ECZACIBAŞI TÜKETİM ÜRÜNLERİ
MANİSA KM5 TESİSİ İNŞAATI

EMPLOYER:
ECZACIBAŞI TÜKETİM ÜRÜNLERİ
SAN. VE TİC. A.Ş.

START DATE / FINISH DATE :
19.01.2022 / 30.04.2023

SECTOR : HYGIENE PRODUCTS

CITY : MANİSA

LAND AREA : 220.000 m²

CONSTRUCTION AREA : 55.000 m²

STRUCTURE :
CONCRETE+STEEL

CONTRACT SCOPE :
LUMP SUM PROJECT

- CONSTRUCTION WORKS
- CIVIL WORKS
- MECHANICAL WORKS
- ELECTRICAL WORKS



ECZACIBAŞI PAPER MACHINE AND STORAGE BUILDINGS PROJECT



PROJECT NAME :
ECZACIBAŞI TÜKETİM ÜRÜNLERİ
MANİSA KM5 TESİSİ İNŞAATI

EMPLOYER:
ECZACIBAŞI TÜKETİM ÜRÜNLERİ
SAN. VE TİC. A.Ş.

START DATE / FINISH DATE :
19.01.2022 / 30.04.2023

SECTOR : HYGIENE PRODUCTS

CITY : MANİSA

LAND AREA : 220.000 m²

CONSTRUCTION AREA : 55.000 m²

STRUCTURE :
CONCRETE+STEEL

CONTRACT SCOPE :
LUMP SUM PROJECT

- CONSTRUCTION WORKS
- CIVIL WORKS
- MECHANICAL WORKS
- ELECTRICAL WORKS



PROJECT NAME :
ECZACIBAŞI TÜKETİM ÜRÜNLERİ
MANİSA KM5 TESİSİ İNŞAATI

EMPLOYER:
ECZACIBAŞI TÜKETİM ÜRÜNLERİ
SAN. VE TİC. A.Ş.

START DATE / FINISH DATE :
19.01.2022 / 30.04.2023

SECTOR : HYGIENE PRODUCTS

CITY : MANİSA

LAND AREA : 220.000 m²

CONSTRUCTION AREA : 55.000 m²

STRUCTURE :
CONCRETE+STEEL

CONTRACT SCOPE :
LUMP SUM PROJECT

- CONSTRUCTION WORKS
- CIVIL WORKS
- MECHANICAL WORKS
- ELECTRICAL WORKS

PROJECT DETAILS



PROJECT NAME :
ECZACIBAŞI TÜKETİM ÜRÜNLERİ
MANİSA KM5 TESİSİ İNŞAATI

EMPLOYER:
ECZACIBAŞI TÜKETİM ÜRÜNLERİ
SAN. VE TİC. A.Ş.

START DATE / FINISH DATE :
19.01.2022 / 30.04.2023

SECTOR : HYGIENE PRODUCTS

CITY : MANİSA

LAND AREA : 220.000 m²

CONSTRUCTION AREA : 55.000 m²

STRUCTURE :
CONCRETE+STEEL

CONTRACT SCOPE :
LUMP SUM PROJECT

- CONSTRUCTION WORKS
- CIVIL WORKS
- MECHANICAL WORKS
- ELECTRICAL WORKS

PROJECT DETAILS



PROJECT NAME :
ECZACIBAŞI TÜKETİM ÜRÜNLERİ
MANİSA KM5 TESİSİ İNŞAATI

EMPLOYER:
ECZACIBAŞI TÜKETİM ÜRÜNLERİ
SAN. VE TİC. A.Ş.

START DATE / FINISH DATE :
19.01.2022 / 30.04.2023

SECTOR : HYGIENE PRODUCTS

CITY : MANİSA

LAND AREA : 220.000 m²

CONSTRUCTION AREA : 55.000 m²

STRUCTURE :
CONCRETE+STEEL

CONTRACT SCOPE :
LUMP SUM PROJECT

- CONSTRUCTION WORKS
- CIVIL WORKS
- MECHANICAL WORKS
- ELECTRICAL WORKS



PROJECT NAME :
ECZACIBAŞI TÜKETİM ÜRÜNLERİ
MANİSA KM5 TESİSİ İNŞAATI

EMPLOYER:
ECZACIBAŞI TÜKETİM ÜRÜNLERİ
SAN. VE TİC. A.Ş.

START DATE / FINISH DATE :
19.01.2022 / 30.04.2023

SECTOR : HYGIENE PRODUCTS

CITY : MANİSA

LAND AREA : 220.000 m²

CONSTRUCTION AREA : 55.000 m²

STRUCTURE :
CONCRETE+STEEL

CONTRACT SCOPE :
LUMP SUM PROJECT

- CONSTRUCTION WORKS
- CIVIL WORKS
- MECHANICAL WORKS
- ELECTRICAL WORKS



TECHNICAL
ENGINEERING

PROJECT DETAILS



PROJECT NAME :
ECZACIBAŞI TÜKETİM ÜRÜNLERİ
MANİSA KM5 TESİSİ İNŞAATI

EMPLOYER:
ECZACIBAŞI TÜKETİM ÜRÜNLERİ
SAN. VE TİC. A.Ş.

START DATE / FINISH DATE :
19.01.2022 / 30.04.2023

SECTOR : HYGIENE PRODUCTS

CITY : MANİSA

LAND AREA : 220.000 m²

CONSTRUCTION AREA : 55.000 m²

STRUCTURE :
CONCRETE+STEEL

CONTRACT SCOPE :
LUMP SUM PROJECT

- CONSTRUCTION WORKS
- CIVIL WORKS
- MECHANICAL WORKS
- ELECTRICAL WORKS

ECZACIBAŞI PAPER MACHINE AND STORAGE BUILDINGS PROJECT



PROJECT DETAILS



PROJECT NAME :
ECZACIBAŞI TÜKETİM ÜRÜNLERİ
MANİSA KM5 TESİSİ İNŞAATI

EMPLOYER:
ECZACIBAŞI TÜKETİM ÜRÜNLERİ
SAN. VE TİC. A.Ş.

START DATE / FINISH DATE :
19.01.2022 / 30.04.2023

SECTOR : HYGIENE PRODUCTS

CITY : MANİSA

LAND AREA : 220.000 m²

CONSTRUCTION AREA : 55.000 m²

STRUCTURE :
CONCRETE+STEEL

CONTRACT SCOPE :
LUMP SUM PROJECT

- CONSTRUCTION WORKS
- CIVIL WORKS
- MECHANICAL WORKS
- ELECTRICAL WORKS



PROJECT DETAILS



PROJECT NAME :
ECZACIBAŞI TÜKETİM ÜRÜNLERİ
MANİSA KM5 TESİSİ İNŞAATI

EMPLOYER:
ECZACIBAŞI TÜKETİM ÜRÜNLERİ
SAN. VE TİC. A.Ş.

START DATE / FINISH DATE :
19.01.2022 / 30.04.2023

SECTOR : HYGIENE PRODUCTS

CITY : MANİSA

LAND AREA : 220.000 m²

CONSTRUCTION AREA : 55.000 m²

STRUCTURE :
CONCRETE+STEEL

CONTRACT SCOPE :
LUMP SUM PROJECT

- CONSTRUCTION WORKS
- CIVIL WORKS
- MECHANICAL WORKS
- ELECTRICAL WORKS

ECZACIBAŞI PAPER MACHINE AND STORAGE BUILDINGS PROJECT





TECHNICAL
ENGINEERING

PROJECT DETAILS



PROJECT NAME :

CESUR AMBALAJ Factory Building Project

CLIENT:

CESUR AMBALAJ SAN. VE TİC. A.Ş.

START DATE / FINISH DATE :

01.11.2022 / 30.08.2023

SECTOR : PACKAGING

CITY : BİLECİK

LAND AREA : 60.000 m²

CONSTRUCTION AREA : 22.500 m²

STRUCTURE :

PREFABRICATED+STEEL

CONTRACT SCOPE :

- CONSTRUCTION WORKS
- CIVIL WORKS
- MECHANICAL WORKS
- ELECTRICAL WORKS

CESUR AMBALAJ FACTORY BUILDING PROJECT



PROJECT DETAILS



CESUR AMBALAJ FACTORY BUILDING PROJECT

PROJECT NAME :

CESUR AMBALAJ Factory Building Project

CLIENT:

CESUR AMBALAJ SAN. VE TİC. A.Ş.

START DATE / FINISH DATE :

01.11.2022 / 30.08.2023

SECTOR : PACKAGING

CITY : BİLECİK

LAND AREA : 60.000 m²

CONSTRUCTION AREA : 22.500 m²

STRUCTURE :

PREFABRICATED+STEEL

CONTRACT SCOPE :

- CONSTRUCTION WORKS
- CIVIL WORKS
- MECHANICAL WORKS
- ELECTRICAL WORKS



PROJECT NAME :

CESUR AMBALAJ Factory Building Project

CLIENT:

CESUR AMBALAJ SAN. VE TİC. A.Ş.

START DATE / FINISH DATE :

01.11.2022 / 30.08.2023

SECTOR : PACKAGING

CITY : BİLECİK

LAND AREA : 60.000 m²

CONSTRUCTION AREA : 22.500 m²

STRUCTURE :

PREFABRICATED+STEEL

CONTRACT SCOPE :

- CONSTRUCTION WORKS
- CIVIL WORKS
- MECHANICAL WORKS
- ELECTRICAL WORKS



CESUR AMBALAJ FACTORY BUILDING PROJECT



PROJECT NAME :

CESUR AMBALAJ Factory Building Project

CLIENT:

CESUR AMBALAJ SAN. VE TİC. A.Ş.

START DATE / FINISH DATE :

01.11.2022 / 30.08.2023

SECTOR : PACKAGING

CITY : BİLECİK

LAND AREA : 60.000 m²

CONSTRUCTION AREA : 22.500 m²

STRUCTURE :

PREFABRICATED+STEEL

CONTRACT SCOPE :

- CONSTRUCTION WORKS
- CIVIL WORKS
- MECHANICAL WORKS
- ELECTRICAL WORKS

PROJECT DETAILS



PROJECT NAME :

CESUR AMBALAJ Factory Building
Project

CLIENT:

CESUR AMBALAJ SAN. VE TİC. A.Ş.

START DATE / FINISH DATE :

01.11.2022 / 30.08.2023

SECTOR : PACKAGING

CITY : BİLECİK

LAND AREA : 60.000 m²

CONSTRUCTION AREA : 22.500 m²

STRUCTURE :

PREFABRICATED+STEEL

CONTRACT SCOPE :

- CONSTRUCTION WORKS
- CIVIL WORKS
- MECHANICAL WORKS
- ELECTRICAL WORKS





PROJECT NAME :

CESUR AMBALAJ Factory Building
Project

CLIENT:

CESUR AMBALAJ SAN. VE TİC. A.Ş.

START DATE / FINISH DATE :

01.11.2022 / 30.08.2023

SECTOR : PACKAGING

CITY : BİLECİK

LAND AREA : 60.000 m²

CONSTRUCTION AREA : 22.500 m²

STRUCTURE :

PREFABRICATED+STEEL

CONTRACT SCOPE :

- CONSTRUCTION WORKS
- CIVIL WORKS
- MECHANICAL WORKS
- ELECTRICAL WORKS

PROJECT DETAILS



PROJECT NAME :

CESUR AMBALAJ Factory Building
Project

CLIENT:

CESUR AMBALAJ SAN. VE TİC. A.Ş.

START DATE / FINISH DATE :

01.11.2022 / 30.08.2023

SECTOR : PACKAGING

CITY : BİLECİK

LAND AREA : 60.000 m²

CONSTRUCTION AREA : 22.500 m²

STRUCTURE :

PREFABRICATED+STEEL

CONTRACT SCOPE :

- CONSTRUCTION WORKS
- CIVIL WORKS
- MECHANICAL WORKS
- ELECTRICAL WORKS





PROJECT NAME :

CESUR AMBALAJ Factory Building
Project

CLIENT:

CESUR AMBALAJ SAN. VE TİC. A.Ş.

START DATE / FINISH DATE :

01.11.2022 / 30.08.2023

SECTOR : PACKAGING

CITY : BİLECİK

LAND AREA : 60.000 m²

CONSTRUCTION AREA : 22.500 m²

STRUCTURE :

PREFABRICATED+STEEL

CONTRACT SCOPE :

- CONSTRUCTION WORKS
- CIVIL WORKS
- MECHANICAL WORKS
- ELECTRICAL WORKS



TECHNICAL
ENGINEERING

PROJECT DETAILS

polyfibers®
ALL ABOUT FIBERS

PROJECT NAME :

Polyfibers Factory and
Administrative Building Project

EMPLOYER:

Polifiber San. Ve Tic. A.Ş.

START DATE / FINISH DATE :

01.06.2020 / 31.12.2020

SECTOR : Const. Ind.

CITY : BİLECİK/ 2. OSB

LAND AREA : 40.000 m²

CONSTRUCTION AREA : 22.500 m²

STRUCTURE :

STEEL

CONTRACT SCOPE :

LUMP SUM PROJECT

- CONSTRUCTION WORKS
- CIVIL WORKS
- MECHANICAL WORKS
- ELECTRICAL WORKS

POLYFIBERS FACTORY AND ADMINISTRATIVE BUILDINGS PROJECT



PROJECT DETAILS



POLYFIBERS FACTORY AND ADMINISTRATIVE BUILDINGS PROJECT



PROJECT NAME :

Polyfibers Factory and
Administrative Building Project

EMPLOYER:

Polifiber San. Ve Tic. A.Ş.

START DATE / FINISH DATE :

01.06.2020 / 31.12.2020

SECTOR : Const. Ind.

CITY : BİLECİK/ 2. OSB

LAND AREA : 40.000 m²

CONSTRUCTION AREA : 22.500 m²

STRUCTURE :

STEEL

CONTRACT SCOPE :

LUMP SUM PROJECT

- CONSTRUCTION WORKS
- CIVIL WORKS
- MECHANICAL WORKS
- ELECTRICAL WORKS



TECHNICAL
ENGINEERING

PROJECT DETAILS

polyfibers®
ALL ABOUT FIBERS

PROJECT NAME :

Polyfibers Factory and
Administrative Building Project

EMPLOYER:

Polifiber San. Ve Tic. A.Ş.

START DATE / FINISH DATE :

01.06.2020 / 31.12.2020

SECTOR : Const. Ind.

CITY : BİLECİK/ 2. OSB

LAND AREA : 40.000 m²

CONSTRUCTION AREA : 22.500 m²

STRUCTURE :

STEEL

CONTRACT SCOPE :

LUMP SUM PROJECT

- CONSTRUCTION WORKS
- CIVIL WORKS
- MECHANICAL WORKS
- ELECTRICAL WORKS

POLYFIBERS FACTORY AND ADMINISTRATIVE BUILDINGS PROJECT





TECHNICAL
ENGINEERING

PROJECT DETAILS

polyfibers®
ALL ABOUT FIBERS

PROJECT NAME :
Polyfibers Factory and
Administrative Building Project

EMPLOYER:
Polifiber San. Ve Tic. A.Ş.

START DATE / FINISH DATE :
01.06.2020 / 31.12.2020

SECTOR : Const. Ind.

CITY : BİLECİK/ 2. OSB

LAND AREA : 40.000 m²

CONSTRUCTION AREA : 22.500 m²

STRUCTURE :
STEEL

CONTRACT SCOPE :
LUMP SUM PROJECT

- CONSTRUCTION WORKS
- CIVIL WORKS
- MECHANICAL WORKS
- ELECTRICAL WORKS

POLYFIBERS FACTORY AND ADMINISTRATIVE BUILDINGS PROJECT



PROJECT DETAILS



PROJECT NAME :
Polyfibers Factory and
Administrative Building Project

EMPLOYER:
Polifiber San. Ve Tic. A.Ş.

START DATE / FINISH DATE :
01.06.2020 / 31.12.2020

SECTOR : Const. Ind.

CITY : BİLECİK/ 2. OSB

LAND AREA : 40.000 m²

CONSTRUCTION AREA : 22.500 m²

STRUCTURE :
STEEL

CONTRACT SCOPE :
LUMP SUM PROJECT

- CONSTRUCTION WORKS
- CIVIL WORKS
- MECHANICAL WORKS
- ELECTRICAL WORKS



PROJECT DETAILS

polyfibers®
ALL ABOUT FIBERS

PROJECT NAME :

Polyfibers Factory and
Administrative Building Project

EMPLOYER:

Polifiber San. Ve Tic. A.Ş.

START DATE / FINISH DATE :

01.06.2020 / 31.12.2020

SECTOR : Const. Ind.

CITY : BİLECİK/ 2. OSB

LAND AREA : 40.000 m²

CONSTRUCTION AREA : 22.500 m²

STRUCTURE :

STEEL

CONTRACT SCOPE :

LUMP SUM PROJECT

- CONSTRUCTION WORKS
- CIVIL WORKS
- MECHANICAL WORKS
- ELECTRICAL WORKS



PROJECT DETAILS

polyfibers®
ALL ABOUT FIBERS

PROJECT NAME :
Polyfibers Factory and
Administrative Building Project

EMPLOYER:
Polifiber San. Ve Tic. A.Ş.

START DATE / FINISH DATE :
01.06.2020 / 31.12.2020

SECTOR : Const. Ind.

CITY : BİLECİK/ 2. OSB

LAND AREA : 40.000 m²

CONSTRUCTION AREA : 22.500 m²

STRUCTURE :
STEEL

CONTRACT SCOPE :
LUMP SUM PROJECT

- CONSTRUCTION WORKS
- CIVIL WORKS
- MECHANICAL WORKS
- ELECTRICAL WORKS

POLYFIBERS FACTORY AND ADMINISTRATIVE BUILDINGS PROJECT





TECHNICAL
ENGINEERING

PROJECT DETAILS

polyfibers®
ALL ABOUT FIBERS

PROJECT NAME :

Polyfibers Factory and
Administrative Building Project

EMPLOYER:

Polifiber San. Ve Tic. A.Ş.

START DATE / FINISH DATE :

01.06.2020 / 31.12.2020

SECTOR : Const. Ind.

CITY : BİLECİK/ 2. OSB

LAND AREA : 40.000 m²

CONSTRUCTION AREA : 22.500 m²

STRUCTURE :

STEEL

CONTRACT SCOPE :

LUMP SUM PROJECT

- CONSTRUCTION WORKS
- CIVIL WORKS
- MECHANICAL WORKS
- ELECTRICAL WORKS

POLYFIBERS FACTORY AND ADMINISTRATIVE BUILDINGS PROJECT



PROJECT DETAILS



PROJECT NAME :

LM Wind Power Moulding
Building Project

EMPLOYER:

LM Wind Power A.Ş.

START DATE / FINISH DATE :

21.04.2019 / 31.12.2019

SECTOR : ENERGY INDUSTRY

CITY : İZMİR/BERGAMA OSB

LAND AREA : 120.000 m²

CONSTRUCTION AREA : 20.500 m²

STRUCTURE :

PREFABRICATED

CONTRACT SCOPE :

LUMP SUM PROJECT

- CONSTRUCTION WORKS
- CIVIL WORKS
- MECHANICAL WORKS
- ELECTRICAL WORKS

LM WIND POWER MOULDING BUILDING PROJECT





TECHNICAL
ENGINEERING

PROJECT DETAILS



PROJECT NAME :

LM Wind Power Moulding
Building Project

EMPLOYER:

LM Wind Power A.Ş.

START DATE / FINISH DATE :

21.04.2019 / 31.12.2019

SECTOR : ENERGY INDUSTRY

CITY : İZMİR/BERGAMA OSB

LAND AREA : 120.000 m²

CONSTRUCTION AREA : 20.500 m²

STRUCTURE :

PREFABRICATED

CONTRACT SCOPE :

LUMP SUM PROJECT

- CONSTRUCTION WORKS
- CIVIL WORKS
- MECHANICAL WORKS
- ELECTRICAL WORKS

LM WIND POWER MOULDING BUILDING PROJECT





TECHNICAL
ENGINEERING

PROJECT DETAILS



PROJECT NAME :

LM Wind Power Moulding
Building Project

EMPLOYER:

LM Wind Power A.Ş.

START DATE / FINISH DATE :

21.04.2019 / 31.12.2019

SECTOR : ENERGY INDUSTRY

CITY : İZMİR/BERGAMA OSB

LAND AREA : 120.000 m²

CONSTRUCTION AREA : 20.500 m²

STRUCTURE :

PREFABRICATED

CONTRACT SCOPE :

LUMP SUM PROJECT

- CONSTRUCTION WORKS
- CIVIL WORKS
- MECHANICAL WORKS
- ELECTRICAL WORKS

LM WIND POWER MOULDING BUILDING PROJECT



PROJECT DETAILS



PROJECT NAME :
LM Wind Power Moulding
Building Project

EMPLOYER:
LM Wind Power A.Ş.

START DATE / FINISH DATE :
21.04.2019 / 31.12.2019

SECTOR : ENERGY INDUSTRY

CITY : İZMİR/BERGAMA OSB

LAND AREA : 120.000 m²

CONSTRUCTION AREA : 20.500 m²

STRUCTURE :
PREFABRICATED

CONTRACT SCOPE :
LUMP SUM PROJECT

- CONSTRUCTION WORKS
- CIVIL WORKS
- MECHANICAL WORKS
- ELECTRICAL WORKS

LM WIND POWER MOULDING BUILDING PROJECT





TECHNICAL
ENGINEERING

PROJECT DETAILS



PROJECT NAME :

LM Wind Power Moulding
Building Project

EMPLOYER:

LM Wind Power A.Ş.

START DATE / FINISH DATE :

21.04.2019 / 31.12.2019

SECTOR : ENERGY INDUSTRY

CITY : İZMİR/BERGAMA OSB

LAND AREA : 120.000 m²

CONSTRUCTION AREA : 20.500 m²

STRUCTURE :

PREFABRICATED

CONTRACT SCOPE :

LUMP SUM PROJECT

- CONSTRUCTION WORKS
- CIVIL WORKS
- MECHANICAL WORKS
- ELECTRICAL WORKS

LM WIND POWER MOULDING BUILDING PROJECT



PROJECT DETAILS



PROJECT NAME :

LM Wind Power Moulding
Building Project

EMPLOYER:

LM Wind Power A.Ş.

START DATE / FINISH DATE :

21.04.2019 / 31.12.2019

SECTOR : ENERGY INDUSTRY

CITY : İZMİR/BERGAMA OSB

LAND AREA : 120.000 m²

CONSTRUCTION AREA : 20.500 m²

STRUCTURE :

PREFABRICATED

CONTRACT SCOPE :

LUMP SUM PROJECT

- CONSTRUCTION WORKS
- CIVIL WORKS
- MECHANICAL WORKS
- ELECTRICAL WORKS

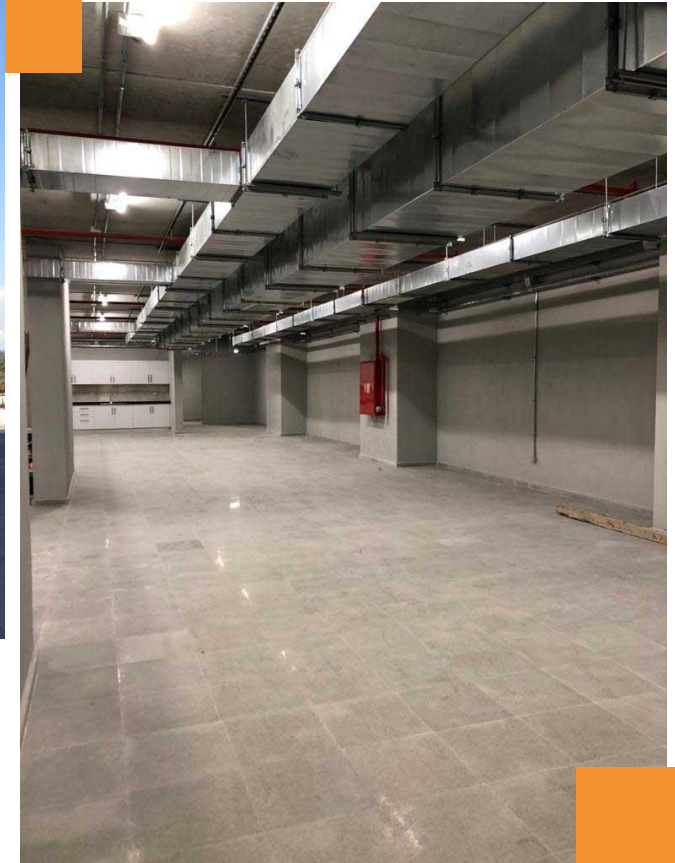

PROJECT DETAILS

LM WIND POWER

PROJECT NAME :

LM Wind Power Moulding
Building Project

EMPLOYER:

LM Wind Power A.Ş.

START DATE / FINISH DATE :

21.04.2019 / 31.12.2019

SECTOR : ENERGY INDUSTRY

CITY : İZMİR/BERGAMA OSB

LAND AREA : 120.000 m²

CONSTRUCTION AREA : 20.500 m²

STRUCTURE :

PREFABRICATED

CONTRACT SCOPE :

LUMP SUM PROJECT

- CONSTRUCTION WORKS
- CIVIL WORKS
- MECHANICAL WORKS
- ELECTRICAL WORKS

LM WIND POWER MOULDING BUILDING PROJECT



PROJECT DETAILS

LM WIND POWER

PROJECT NAME :

LM Wind Power Moulding
Building Project

EMPLOYER:

LM Wind Power A.Ş.

START DATE / FINISH DATE :

21.04.2019 / 31.12.2019

SECTOR : ENERGY INDUSTRY

CITY : İZMİR/BERGAMA OSB

LAND AREA : 120.000 m²

CONSTRUCTION AREA : 20.500 m²

STRUCTURE :

PREFABRICATED

CONTRACT SCOPE :

LUMP SUM PROJECT

- CONSTRUCTION WORKS
- CIVIL WORKS
- MECHANICAL WORKS
- ELECTRICAL WORKS

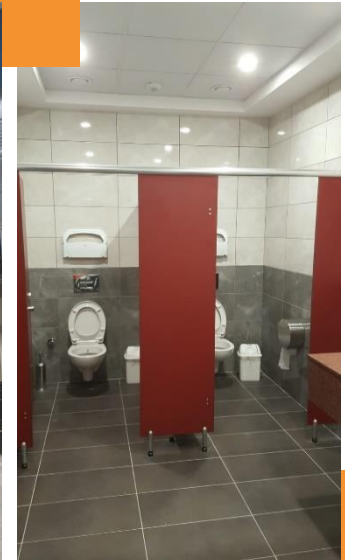
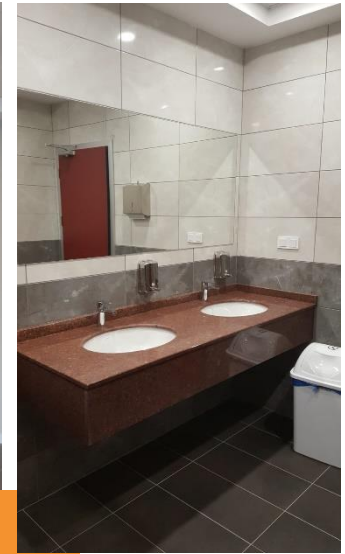

PROJECT DETAILS

LM WIND
POWER

PROJECT NAME :

LM Wind Power Moulding
Building Project

EMPLOYER:

LM Wind Power A.Ş.

START DATE / FINISH DATE :

21.04.2019 / 31.12.2019

SECTOR : ENERGY INDUSTRY

CITY : İZMİR/BERGAMA OSB

LAND AREA : 120.000 m²

CONSTRUCTION AREA : 20.500 m²

STRUCTURE :

PREFABRICATED

CONTRACT SCOPE :

LUMP SUM PROJECT

- CONSTRUCTION WORKS
- CIVIL WORKS
- MECHANICAL WORKS
- ELECTRICAL WORKS

LM WIND POWER MOULDING BUILDING PROJECT



PROJECT DETAILS



PROJECT NAME :

LM Wind Power Moulding Building Project

EMPLOYER:

LM Wind Power A.Ş.

START DATE / FINISH DATE :

21.04.2019 / 31.12.2019

SECTOR : ENERGY INDUSTRY

CITY : İZMİR/BERGAMA OSB

LAND AREA : 120.000 m²

CONSTRUCTION AREA : 20.500 m²

STRUCTURE :

PREFABRICATED

CONTRACT SCOPE :

LUMP SUM PROJECT

- CONSTRUCTION WORKS
- CIVIL WORKS
- MECHANICAL WORKS
- ELECTRICAL WORKS

LM WIND POWER MOULDING BUILDING PROJECT





TECHNICAL
ENGINEERING

PROJECT DETAILS

LM WIND
POWER

PROJECT NAME :

LM Wind Power Moulding
Building Project

EMPLOYER:

LM Wind Power A.Ş.

START DATE / FINISH DATE :

21.04.2019 / 31.12.2019

SECTOR : ENERGY INDUSTRY

CITY : İZMİR/BERGAMA OSB

LAND AREA : 120.000 m²

CONSTRUCTION AREA : 20.500 m²

STRUCTURE :

PREFABRICATED

CONTRACT SCOPE :

LUMP SUM PROJECT

- CONSTRUCTION WORKS
- CIVIL WORKS
- MECHANICAL WORKS
- ELECTRICAL WORKS

LM WIND POWER MOULDING BUILDING PROJECT



PROJECT DETAILS



PROJECT NAME :

LM Wind Power Moulding
Building Project

EMPLOYER:

LM Wind Power A.Ş.

START DATE / FINISH DATE :

21.04.2019 / 31.12.2019

SECTOR : ENERGY INDUSTRY

CITY : İZMİR/BERGAMA OSB

LAND AREA : 120.000 m²

CONSTRUCTION AREA : 20.500 m²

STRUCTURE :

PREFABRICATED

CONTRACT SCOPE :

LUMP SUM PROJECT

- CONSTRUCTION WORKS
- CIVIL WORKS
- MECHANICAL WORKS
- ELECTRICAL WORKS



PROJECT NAME :
CS WIND TOWER FACTORY

EMPLOYER:
CS WIND KULE ÜRETİM A.Ş.

START DATE / FINISH DATE :
01.09.2021 / 31.5.2022

SECTOR : ENERGY

CITY : ALIĞA OSB / İZMİR

LAND AREA : 70.000 m²

CONSTRUCTION AREA : 25.500 m²

STRUCTURE :
PREFABRICATED

CONTRACT SCOPE :
DESIGN&BUILD LUMP SUM
PROJECT

- PROJECT WORKS
- SOIL IMPROVEMENT
- CONSTRUCTION WORKS
- CIVIL WORKS
- MECHANICAL WORKS
- ELECTRICAL WORKS

CS WIND TOWER FACTORY BUILDING PROJECT





TECHNICAL
ENGINEERING

PROJECT DETAILS

CS WIND

PROJECT NAME :
CS WIND TOWER FACTORY

EMPLOYER:
CS WIND KULE ÜRETİM A.Ş.

START DATE / FINISH DATE :
01.09.2021 / 31.5.2022

SECTOR : ENERGY

CITY : ALIĞA OSB / İZMİR

LAND AREA : 70.000 m²

CONSTRUCTION AREA : 25.500 m²

STRUCTURE :
PREFABRICATED

CONTRACT SCOPE :
DESIGN&BUILD LUMP SUM
PROJECT

- PROJECT WORKS
- SOIL IMPROVEMENT
- CONSTRUCTION WORKS
- CIVIL WORKS
- MECHANICAL WORKS
- ELECTRICAL WORKS

CS WIND TOWER FACTORY BUILDING PROJECT





TECHNICAL
ENGINEERING

PROJECT DETAILS

CS WIND

PROJECT NAME :
CS WIND TOWER FACTORY

EMPLOYER:
CS WIND KULE ÜRETİM A.Ş.

START DATE / FINISH DATE :
01.09.2021 / 31.5.2022

SECTOR : ENERGY

CITY : ALIĞA OSB / İZMİR

LAND AREA : 70.000 m²

CONSTRUCTION AREA : 25.500 m²

STRUCTURE :
PREFABRICATED

CONTRACT SCOPE :
DESIGN&BUILD LUMP SUM
PROJECT

- PROJECT WORKS
- SOIL IMPROVEMENT
- CONSTRUCTION WORKS
- CIVIL WORKS
- MECHANICAL WORKS
- ELECTRICAL WORKS

CS WIND TOWER FACTORY BUILDING PROJECT





TECHNICAL
ENGINEERING

PROJECT DETAILS

CS WIND

PROJECT NAME :
CS WIND TOWER FACTORY

EMPLOYER:
CS WIND KULE ÜRETİM A.Ş.

START DATE / FINISH DATE :
01.09.2021 / 31.5.2022

SECTOR : ENERGY

CITY : ALIĞA OSB / İZMİR

LAND AREA : 70.000 m²

CONSTRUCTION AREA : 25.500 m²

STRUCTURE :
PREFABRICATED

CONTRACT SCOPE :
DESIGN&BUILD LUMP SUM
PROJECT

- PROJECT WORKS
- SOIL IMPROVEMENT
- CONSTRUCTION WORKS
- CIVIL WORKS
- MECHANICAL WORKS
- ELECTRICAL WORKS

CS WIND TOWER FACTORY BUILDING PROJECT





TECHNICAL
ENGINEERING

PROJECT DETAILS

CS WIND

PROJECT NAME :
CS WIND TOWER FACTORY

EMPLOYER:
CS WIND KULE ÜRETİM A.Ş.

START DATE / FINISH DATE :
01.09.2021 / 31.5.2022

SECTOR : ENERGY

CITY : ALIĞA OSB / İZMİR

LAND AREA : 70.000 m²

CONSTRUCTION AREA : 25.500 m²

STRUCTURE :
PREFABRICATED

CONTRACT SCOPE :
DESIGN&BUILD LUMP SUM
PROJECT

- PROJECT WORKS
- SOIL IMPROVEMENT
- CONSTRUCTION WORKS
- CIVIL WORKS
- MECHANICAL WORKS
- ELECTRICAL WORKS

CS WIND TOWER FACTORY BUILDING PROJECT





PROJECT NAME :
CS WIND TOWER FACTORY

EMPLOYER:
CS WIND KULE ÜRETİM A.Ş.

START DATE / FINISH DATE :
01.09.2021 / 31.5.2022

SECTOR : ENERGY

CITY : ALIĞA OSB / İZMİR

LAND AREA : 70.000 m²

CONSTRUCTION AREA : 25.500 m²

STRUCTURE :
PREFABRICATED

CONTRACT SCOPE :
DESIGN&BUILD LUMP SUM
PROJECT

- PROJECT WORKS
- SOIL IMPROVEMENT
- CONSTRUCTION WORKS
- CIVIL WORKS
- MECHANICAL WORKS
- ELECTRICAL WORKS



PROJECT NAME :
CS WIND TOWER FACTORY

EMPLOYER:
CS WIND KULE ÜRETİM A.Ş.

START DATE / FINISH DATE :
01.09.2021 / 31.5.2022

SECTOR : ENERGY

CITY : ALIĞA OSB / İZMİR

LAND AREA : 70.000 m²

CONSTRUCTION AREA : 25.500 m²

STRUCTURE :
PREFABRICATED

CONTRACT SCOPE :
DESIGN&BUILD LUMP SUM
PROJECT

- PROJECT WORKS
- SOIL IMPROVEMENT
- CONSTRUCTION WORKS
- CIVIL WORKS
- MECHANICAL WORKS
- ELECTRICAL WORKS



TECHNICAL
ENGINEERING

PROJECT DETAILS

CS WIND

PROJECT NAME :
CS WIND TOWER FACTORY

EMPLOYER:
CS WIND KULE ÜRETİM A.Ş.

START DATE / FINISH DATE :
01.09.2021 / 31.5.2022

SECTOR : ENERGY

CITY : ALIĞA OSB / İZMİR

LAND AREA : 70.000 m²

CONSTRUCTION AREA : 25.500 m²

STRUCTURE :
PREFABRICATED

CONTRACT SCOPE :
DESIGN&BUILD LUMP SUM
PROJECT

- PROJECT WORKS
- SOIL IMPROVEMENT
- CONSTRUCTION WORKS
- CIVIL WORKS
- MECHANICAL WORKS
- ELECTRICAL WORKS

CS WIND TOWER FACTORY BUILDING PROJECT



PROJECT NAME :
CS WIND TOWER FACTORY

EMPLOYER:
CS WIND KULE ÜRETİM A.Ş.

START DATE / FINISH DATE :
01.09.2021 / 31.5.2022

SECTOR : ENERGY

CITY : ALIĞA OSB / İZMİR

LAND AREA : 70.000 m²

CONSTRUCTION AREA : 25.500 m²

STRUCTURE :
PREFABRICATED

CONTRACT SCOPE :
DESIGN&BUILD LUMP SUM
PROJECT

- PROJECT WORKS
- SOIL IMPROVEMENT
- CONSTRUCTION WORKS
- CIVIL WORKS
- MECHANICAL WORKS
- ELECTRICAL WORKS



PROJECT DETAILS

OLGUNÇELİK
Leading Technology

PROJECT NAME :

OLGUN ÇELİK Factory and
Administrative Building Project

EMPLOYER:

OLGUN ÇELİK SAN. VE TİC. A.Ş.

START DATE / FINISH DATE :

01.06.2022 / 31.05.2023

SECTOR : MATERIAL PRODUCTS

CITY : MANİSA

LAND AREA : 40.000 m²

CONSTRUCTION AREA : 15.000 m²

STRUCTURE :

CONCRETE+STEEL

CONTRACT SCOPE :

LUMP SUM PROJECT

- CONSTRUCTION WORKS
- CIVIL WORKS
- MECHANICAL WORKS
- ELECTRICAL WORKS

OLGUNÇELİK FACTORY AND ADMINISTRATIVE BUILDINGS PROJECT



PROJECT DETAILS

PROJECT NAME :
OLGUN ÇELİK Factory and
Administrative Building Project

EMPLOYER:
OLGUN ÇELİK SAN. VE TİC. A.Ş.

START DATE / FINISH DATE :
01.06.2022 / 31.05.2023

SECTOR : MATERIAL PRODUCTS

CITY : MANİSA

LAND AREA : 40.000 m²

CONSTRUCTION AREA : 15.000 m²

STRUCTURE :
CONCRETE+STEEL

CONTRACT SCOPE :
LUMP SUM PROJECT

- CONSTRUCTION WORKS
- CIVIL WORKS
- MECHANICAL WORKS
- ELECTRICAL WORKS

OLGUNÇELİK FACTORY AND ADMINISTRATIVE BUILDINGS PROJECT





TECHNICAL
ENGINEERING

PROJECT DETAILS

OLGUNÇELİK
Leading Technology

PROJECT NAME :

OLGUN ÇELİK Factory and
Administrative Building Project

EMPLOYER:

OLGUN ÇELİK SAN. VE TİC. A.Ş.

START DATE / FINISH DATE :

01.06.2022 / 31.05.2023

SECTOR : MATERIAL PRODUCTS

CITY : MANİSA

LAND AREA : 40.000 m²

CONSTRUCTION AREA : 15.000 m²

STRUCTURE :

CONCRETE+STEEL

CONTRACT SCOPE :

LUMP SUM PROJECT

- CONSTRUCTION WORKS
- CIVIL WORKS
- MECHANICAL WORKS
- ELECTRICAL WORKS

OLGUNÇELİK FACTORY AND ADMINISTRATIVE BUILDINGS PROJECT





TECHNICAL
ENGINEERING

PROJECT DETAILS

OLGUNÇELİK
Leading Technology

PROJECT NAME :

OLGUN ÇELİK Factory and
Administrative Building Project

EMPLOYER:

OLGUN ÇELİK SAN. VE TİC. A.Ş.

START DATE / FINISH DATE :

01.06.2022 / 31.05.2023

SECTOR : MATERIAL PRODUCTS

CITY : MANİSA

LAND AREA : 40.000 m²

CONSTRUCTION AREA : 15.000 m²

STRUCTURE :

CONCRETE+STEEL

CONTRACT SCOPE :

LUMP SUM PROJECT

- CONSTRUCTION WORKS
- CIVIL WORKS
- MECHANICAL WORKS
- ELECTRICAL WORKS

OLGUNÇELİK FACTORY AND ADMINISTRATIVE BUILDINGS PROJECT



PROJECT DETAILS

OLGUNÇELİK
Leading Technology

PROJECT NAME :
OLGUN ÇELİK Factory and
Administrative Building Project

EMPLOYER:
OLGUN ÇELİK SAN. VE TİC. A.Ş.

START DATE / FINISH DATE :
01.06.2022 / 31.05.2023

SECTOR : MATERIAL PRODUCTS

CITY : MANİSA

LAND AREA : 40.000 m²

CONSTRUCTION AREA : 15.000 m²

STRUCTURE :
CONCRETE+STEEL

CONTRACT SCOPE :
LUMP SUM PROJECT

- CONSTRUCTION WORKS
- CIVIL WORKS
- MECHANICAL WORKS
- ELECTRICAL WORKS

OLGUNÇELİK FACTORY AND ADMINISTRATIVE BUILDINGS PROJECT



PROJECT NAME :
DEMİSAŞ FOUNDRY BUILDING
PROJECT

EMPLOYER:
DEMİSAŞ DÖKÜM EMAYE
MAMÜLLERİ A.Ş.

START DATE / FINISH DATE :
01.10.2021 / 31.10.2022

SECTOR : ENAMEL CASTING

CITY : VEZİRHAN/BİLECİK

LAND AREA : 97.500 m²

CONSTRUCTION AREA : 15.500 m²

STRUCTURE :
CONCRETE+STEEL

CONTRACT SCOPE :

- PROJECT WORKS
- CONSTRUCTION WORKS
- CIVIL WORKS

DEMİSAŞ FOUNDRY BUILDING PROJECT



PROJECT DETAILS



PROJECT NAME :
DEMİSAŞ FOUNDRY BUILDING
PROJECT

EMPLOYER:
DEMİSAŞ DÖKÜM EMAYE
MAMÜLLERİ A.Ş.

START DATE / FINISH DATE :
01.10.2021 / 31.10.2022

SECTOR : ENAMEL CASTING

CITY : VEZİRHAN/BİLECİK

LAND AREA : 97.500 m²

CONSTRUCTION AREA : 15.500 m²

STRUCTURE :
CONCRETE+STEEL

CONTRACT SCOPE :

- PROJECT WORKS
- CONSTRUCTION WORKS
- CIVIL WORKS

DEMİSAŞ FOUNDRY BUILDING PROJECT



PROJECT NAME :
DEMİSAŞ FOUNDRY BUILDING
PROJECT

EMPLOYER:
DEMİSAŞ DÖKÜM EMAYE
MAMÜLLERİ A.Ş.

START DATE / FINISH DATE :
01.10.2021 / 31.10.2022

SECTOR : ENAMEL CASTING

CITY : VEZİRHAN/BİLECİK

LAND AREA : 97.500 m²

CONSTRUCTION AREA : 15.500 m²

STRUCTURE :
CONCRETE+STEEL

CONTRACT SCOPE :

- PROJECT WORKS
- CONSTRUCTION WORKS
- CIVIL WORKS

DEMİSAŞ FOUNDRY BUILDING PROJECT



PROJECT NAME :
DEMİSAŞ FOUNDRY BUILDING
PROJECT

EMPLOYER:
DEMİSAŞ DÖKÜM EMAYE
MAMÜLLERİ A.Ş.

START DATE / FINISH DATE :
01.10.2021 / 31.10.2022

SECTOR : ENAMEL CASTING

CITY : VEZİRHAN/BİLECİK

LAND AREA : 97.500 m²

CONSTRUCTION AREA : 15.500 m²

STRUCTURE :
CONCRETE+STEEL

CONTRACT SCOPE :

- PROJECT WORKS
- CONSTRUCTION WORKS
- CIVIL WORKS

DEMİSAŞ FOUNDRY BUILDING PROJECT



PROJECT DETAILS



PROJECT NAME :
DEMİSAŞ FOUNDRY BUILDING
PROJECT

EMPLOYER:
DEMİSAŞ DÖKÜM EMAYE
MAMÜLLERİ A.Ş.

START DATE / FINISH DATE :
01.10.2021 / 31.10.2022

SECTOR : ENAMEL CASTING

CITY : VEZİRHAN/BİLECİK

LAND AREA : 97.500 m²

CONSTRUCTION AREA : 15.500 m²

STRUCTURE :
CONCRETE+STEEL

CONTRACT SCOPE :

- PROJECT WORKS
- CONSTRUCTION WORKS
- CIVIL WORKS

DEMİSAŞ FOUNDRY BUILDING PROJECT



DEMİSAŞ FOUNDRY BUILDING PROJECT



PROJECT NAME :
DEMİSAŞ FOUNDRY BUILDING
PROJECT

EMPLOYER:
DEMİSAŞ DÖKÜM EMAYE
MAMÜLLERİ A.Ş.

START DATE / FINISH DATE :
01.10.2021 / 31.10.2022

SECTOR : ENAMEL CASTING

CITY : VEZİRHAN/BİLECİK

LAND AREA : 97.500 m²

CONSTRUCTION AREA : 15.500 m²

STRUCTURE :
CONCRETE+STEEL

CONTRACT SCOPE :

- PROJECT WORKS
- CONSTRUCTION WORKS
- CIVIL WORKS

PROJECT DETAILS



PROJECT NAME :
DEMİSAŞ FOUNDRY BUILDING
PROJECT

EMPLOYER:
DEMİSAŞ DÖKÜM EMAYE
MAMÜLLERİ A.Ş.

START DATE / FINISH DATE :
01.10.2021 / 31.10.2022

SECTOR : ENAMEL CASTING

CITY : VEZİRHAN/BİLECİK

LAND AREA : 97.500 m²

CONSTRUCTION AREA : 15.500 m²

STRUCTURE :
CONCRETE+STEEL

CONTRACT SCOPE :

- PROJECT WORKS
- CONSTRUCTION WORKS
- CIVIL WORKS



PROJECT DETAILS



PROJECT NAME :
DEMİSAŞ FOUNDRY BUILDING
PROJECT

EMPLOYER:
DEMİSAŞ DÖKÜM EMAYE
MAMÜLLERİ A.Ş.

START DATE / FINISH DATE :
01.10.2021 / 31.10.2022

SECTOR : ENAMEL CASTING

CITY : VEZİRHAN/BİLECİK

LAND AREA : 97.500 m²

CONSTRUCTION AREA : 15.500 m²

STRUCTURE :
CONCRETE+STEEL

CONTRACT SCOPE :

- PROJECT WORKS
- CONSTRUCTION WORKS
- CIVIL WORKS



PROJECT DETAILS



PROJECT NAME :
DEMİSAŞ FOUNDRY BUILDING
PROJECT

EMPLOYER:
DEMİSAŞ DÖKÜM EMAYE
MAMÜLLERİ A.Ş.

START DATE / FINISH DATE :
01.10.2021 / 31.10.2022

SECTOR : ENAMEL CASTING

CITY : VEZİRHAN/BİLECİK

LAND AREA : 97.500 m²

CONSTRUCTION AREA : 15.500 m²

STRUCTURE :
CONCRETE+STEEL

CONTRACT SCOPE :

- PROJECT WORKS
- CONSTRUCTION WORKS
- CIVIL WORKS

DEMİSAŞ FOUNDRY BUILDING PROJECT



PROJECT DETAILS

janoschka

PROJECT NAME :

Janoschka Administrative and
Factory Building Project

EMPLOYER:

Janoschka Aegean Silindir A.Ş.

START DATE / FINISH DATE :

01.05.2019 / 01.02.2020

SECTOR : PACKAGING INDUSTRY

CITY : İZMİR/ESBAŞ

LAND AREA : 20.000 m²

CONSTRUCTION AREA : 13.500 m²

STRUCTURE :

PREFABRICATED

CONTRACT SCOPE :

LUMP SUM PROJECT

- CONSTRUCTION WORKS
- CIVIL WORKS
- MECHANICAL WORKS
- ELECTRICAL WORKS

JANOSCHKA ADMINISTRATIVE AND FACTORY BUILDING PROJECT



PROJECT DETAILS

janoschka

PROJECT NAME :

Janoschka Administrative and
Factory Building Project

EMPLOYER:

Janoschka Aegean Silindir A.Ş.

START DATE / FINISH DATE :

01.05.2019 / 01.02.2020

SECTOR : PACKAGING INDUSTRY

CITY : İZMİR/ESBAŞ

LAND AREA : 20.000 m²

CONSTRUCTION AREA : 13.500 m²

STRUCTURE :

PREFABRICATED

CONTRACT SCOPE :

LUMP SUM PROJECT

- CONSTRUCTION WORKS
- CIVIL WORKS
- MECHANICAL WORKS
- ELECTRICAL WORKS



PROJECT DETAILS

janoschka

PROJECT NAME :

Janoschka Administrative and
Factory Building Project

EMPLOYER:

Janoschka Aegean Silindir A.Ş.

START DATE / FINISH DATE :

01.05.2019 / 01.02.2020

SECTOR : PACKAGING INDUSTRY

CITY : İZMİR/ESBAŞ

LAND AREA : 20.000 m²

CONSTRUCTION AREA : 13.500 m²

STRUCTURE :

PREFABRICATED

CONTRACT SCOPE :

LUMP SUM PROJECT

- CONSTRUCTION WORKS
- CIVIL WORKS
- MECHANICAL WORKS
- ELECTRICAL WORKS

JANOSCHKA ADMINISTRATIVE AND FACTORY BUILDING PROJECT



PROJECT DETAILS

janoschka

PROJECT NAME :

Janoschka Administrative and
Factory Building Project

EMPLOYER:

Janoschka Aegean Silindir A.Ş.

START DATE / FINISH DATE :

01.05.2019 / 01.02.2020

SECTOR : PACKAGING INDUSTRY

CITY : İZMİR/ESBAŞ

LAND AREA : 20.000 m²

CONSTRUCTION AREA : 13.500 m²

STRUCTURE :

PREFABRICATED

CONTRACT SCOPE :

LUMP SUM PROJECT

- CONSTRUCTION WORKS
- CIVIL WORKS
- MECHANICAL WORKS
- ELECTRICAL WORKS

JANOSCHKA ADMINISTRATIVE AND FACTORY BUILDING PROJECT



PROJECT DETAILS

janoschka

PROJECT NAME :

Janoschka Administrative and
Factory Building Project

EMPLOYER:

Janoschka Aegean Silindir A.Ş.

START DATE / FINISH DATE :

01.05.2019 / 01.02.2020

SECTOR : PACKAGING INDUSTRY

CITY : İZMİR/ESBAŞ

LAND AREA : 20.000 m²

CONSTRUCTION AREA : 13.500 m²

STRUCTURE :

PREFABRICATED

CONTRACT SCOPE :

LUMP SUM PROJECT

- CONSTRUCTION WORKS
- CIVIL WORKS
- MECHANICAL WORKS
- ELECTRICAL WORKS

JANOSCHKA ADMINISTRATIVE AND FACTORY BUILDING PROJECT



PROJECT DETAILS

janoschka

PROJECT NAME :

Janoschka Administrative and
Factory Building Project

EMPLOYER:

Janoschka Aegean Silindir A.Ş.

START DATE / FINISH DATE :

01.05.2019 / 01.02.2020

SECTOR : PACKAGING INDUSTRY

CITY : İZMİR/ESBAŞ

LAND AREA : 20.000 m²

CONSTRUCTION AREA : 13.500 m²

STRUCTURE :

PREFABRICATED

CONTRACT SCOPE :

- LUMP SUM PROJECT
- CONSTRUCTION WORKS
 - CIVIL WORKS
 - MECHANICAL WORKS
 - ELECTRICAL WORKS

JANOSCHKA ADMINISTRATIVE AND FACTORY BUILDING PROJECT



PROJECT DETAILS

janoschka

PROJECT NAME :

Janoschka Administrative and
Factory Building Project

EMPLOYER:

Janoschka Aegean Silindir A.Ş.

START DATE / FINISH DATE :

01.05.2019 / 01.02.2020

SECTOR : PACKAGING INDUSTRY

CITY : İZMİR/ESBAŞ

LAND AREA : 20.000 m²

CONSTRUCTION AREA : 13.500 m²

STRUCTURE :

PREFABRICATED

CONTRACT SCOPE :

LUMP SUM PROJECT

- CONSTRUCTION WORKS
- CIVIL WORKS
- MECHANICAL WORKS
- ELECTRICAL WORKS



PROJECT DETAILS

janoschka

PROJECT NAME :

Janoschka Administrative and
Factory Building Project

EMPLOYER:

Janoschka Aegean Silindir A.Ş.

START DATE / FINISH DATE :

01.05.2019 / 01.02.2020

SECTOR : PACKAGING INDUSTRY

CITY : İZMİR/ESBAŞ

LAND AREA : 20.000 m²

CONSTRUCTION AREA : 13.500 m²

STRUCTURE :

PREFABRICATED

CONTRACT SCOPE :

- LUMP SUM PROJECT
- CONSTRUCTION WORKS
 - CIVIL WORKS
 - MECHANICAL WORKS
 - ELECTRICAL WORKS

JANOSCHKA ADMINISTRATIVE AND FACTORY BUILDING PROJECT



PROJECT DETAILS

janoschka

PROJECT NAME :

Janoschka Administrative and
Factory Building Project

EMPLOYER:

Janoschka Aegean Silindir A.Ş.

START DATE / FINISH DATE :

01.05.2019 / 01.02.2020

SECTOR : PACKAGING INDUSTRY

CITY : İZMİR/ESBAŞ

LAND AREA : 20.000 m²

CONSTRUCTION AREA : 13.500 m²

STRUCTURE :

PREFABRICATED

CONTRACT SCOPE :

LUMP SUM PROJECT

- CONSTRUCTION WORKS
- CIVIL WORKS
- MECHANICAL WORKS
- ELECTRICAL WORKS

JANOSCHKA ADMINISTRATIVE AND FACTORY BUILDING PROJECT



PROJECT DETAILS

janoschka

PROJECT NAME :

Janoschka Administrative and
Factory Building Project

EMPLOYER:

Janoschka Aegean Silindir A.Ş.

START DATE / FINISH DATE :

01.05.2019 / 01.02.2020

SECTOR : PACKAGING INDUSTRY

CITY : İZMİR/ESBAŞ

LAND AREA : 20.000 m²

CONSTRUCTION AREA : 13.500 m²

STRUCTURE :

PREFABRICATED

CONTRACT SCOPE :

LUMP SUM PROJECT

- CONSTRUCTION WORKS
- CIVIL WORKS
- MECHANICAL WORKS
- ELECTRICAL WORKS

JANOSCHKA ADMINISTRATIVE AND FACTORY BUILDING PROJECT



PROJECT DETAILS

janoschka

PROJECT NAME :

Janoschka Administrative and
Factory Building Project

EMPLOYER:

Janoschka Aegean Silindir A.Ş.

START DATE / FINISH DATE :

01.05.2019 / 01.02.2020

SECTOR : PACKAGING INDUSTRY

CITY : İZMİR/ESBAŞ

LAND AREA : 20.000 m²

CONSTRUCTION AREA : 13.500 m²

STRUCTURE :

PREFABRICATED

CONTRACT SCOPE :

LUMP SUM PROJECT

- CONSTRUCTION WORKS
- CIVIL WORKS
- MECHANICAL WORKS
- ELECTRICAL WORKS

JANOSCHKA ADMINISTRATIVE AND FACTORY BUILDING PROJECT



PROJECT DETAILS

janoschka

PROJECT NAME :

Janoschka Administrative and
Factory Building Project

EMPLOYER:

Janoschka Aegean Silindir A.Ş.

START DATE / FINISH DATE :

01.05.2019 / 01.02.2020

SECTOR : PACKAGING INDUSTRY

CITY : İZMİR/ESBAŞ

LAND AREA : 20.000 m²

CONSTRUCTION AREA : 13.500 m²

STRUCTURE :

PREFABRICATED

CONTRACT SCOPE :

LUMP SUM PROJECT

- CONSTRUCTION WORKS
- CIVIL WORKS
- MECHANICAL WORKS
- ELECTRICAL WORKS

JANOSCHKA ADMINISTRATIVE AND FACTORY BUILDING PROJECT



PROJECT DETAILS

janoschka

PROJECT NAME :

Janoschka Administrative and
Factory Building Project

EMPLOYER:

Janoschka Aegean Silindir A.Ş.

START DATE / FINISH DATE :

01.05.2019 / 01.02.2020

SECTOR : PACKAGING INDUSTRY

CITY : İZMİR/ESBAŞ

LAND AREA : 20.000 m²

CONSTRUCTION AREA : 13.500 m²

STRUCTURE :

PREFABRICATED

CONTRACT SCOPE :

LUMP SUM PROJECT

- CONSTRUCTION WORKS
- CIVIL WORKS
- MECHANICAL WORKS
- ELECTRICAL WORKS

JANOSCHKA ADMINISTRATIVE AND FACTORY BUILDING PROJECT



PROJECT DETAILS



PROJECT NAME :

Tavuk Dünyası Production Building Project

EMPLOYER:

Tavuk Dünyası Gıda Sanayi ve Ticaret A.Ş.

START DATE / FINISH DATE :

17.09.2019 / 20.05.2020

SECTOR : FOOD FACILITY

CITY : ANKARA/BAŞKENT OSB

LAND AREA : 40.000 m²

CONSTRUCTION AREA : 12.500 m²

STRUCTURE :

CONVANTIONAL+STEEL

CONTRACT SCOPE :

- LUMP SUM PROJECT
- CONSTRUCTION WORKS
 - CIVIL WORKS
 - MECHANICAL WORKS
 - ELECTRICAL WORKS

TAVUK DÜNYASI PRODUCTION BUILDING PROJECT



PROJECT DETAILS



PROJECT NAME :

Tavuk Dünyası Production Building Project

EMPLOYER:

Tavuk Dünyası Gıda Sanayi ve Ticaret A.Ş.

START DATE / FINISH DATE :

17.09.2019 / 20.05.2020

SECTOR : FOOD FACILITY

CITY : ANKARA/BAŞKENT OSB

LAND AREA : 40.000 m²

CONSTRUCTION AREA : 12.500 m²

STRUCTURE :

CONVANTIONAL+STEEL

CONTRACT SCOPE :

- LUMP SUM PROJECT
- CONSTRUCTION WORKS
 - CIVIL WORKS
 - MECHANICAL WORKS
 - ELECTRICAL WORKS

TAVUK DÜNYASI PRODUCTION BUILDING PROJECT



PROJECT DETAILS



PROJECT NAME :

Tavuk Dünyası Production Building Project

EMPLOYER:

Tavuk Dünyası Gıda Sanayi ve Ticaret A.Ş.

START DATE / FINISH DATE :

17.09.2019 / 20.05.2020

SECTOR : FOOD FACILITY

CITY : ANKARA/BAŞKENT OSB

LAND AREA : 40.000 m²

CONSTRUCTION AREA : 12.500 m²

STRUCTURE :

CONVANTIONAL+STEEL

CONTRACT SCOPE :

- LUMP SUM PROJECT
- CONSTRUCTION WORKS
 - CIVIL WORKS
 - MECHANICAL WORKS
 - ELECTRICAL WORKS

TAVUK DÜNYASI PRODUCTION BUILDING PROJECT



PROJECT DETAILS



PROJECT NAME :

Tavuk Dünyası Production Building Project

EMPLOYER:

Tavuk Dünyası Gıda Sanayi ve Ticaret A.Ş.

START DATE / FINISH DATE :

17.09.2019 / 20.05.2020

SECTOR : FOOD FACILITY

CITY : ANKARA/BAŞKENT OSB

LAND AREA : 40.000 m²

CONSTRUCTION AREA : 12.500 m²

STRUCTURE :

CONVANTIONAL+STEEL

CONTRACT SCOPE :

- LUMP SUM PROJECT
- CONSTRUCTION WORKS
 - CIVIL WORKS
 - MECHANICAL WORKS
 - ELECTRICAL WORKS

TAVUK DÜNYASI PRODUCTION BUILDING PROJECT



PROJECT DETAILS



PROJECT NAME :

Tavuk Dünyası Production Building Project

EMPLOYER:

Tavuk Dünyası Gıda Sanayi ve Ticaret A.Ş.

START DATE / FINISH DATE :

17.09.2019 / 20.05.2020

SECTOR : FOOD FACILITY

CITY : ANKARA/BAŞKENT OSB

LAND AREA : 40.000 m²

CONSTRUCTION AREA : 12.500 m²

STRUCTURE :

CONVANTIONAL+STEEL

CONTRACT SCOPE :

- LUMP SUM PROJECT
- CONSTRUCTION WORKS
 - CIVIL WORKS
 - MECHANICAL WORKS
 - ELECTRICAL WORKS

TAVUK DÜNYASI PRODUCTION BUILDING PROJECT



PROJECT DETAILS



PROJECT NAME :

Tavuk Dünyası Production Building Project

EMPLOYER:

Tavuk Dünyası Gıda Sanayi ve Ticaret A.Ş.

START DATE / FINISH DATE :

17.09.2019 / 20.05.2020

SECTOR : FOOD FACILITY

CITY : ANKARA/BAŞKENT OSB

LAND AREA : 40.000 m²

CONSTRUCTION AREA : 12.500 m²

STRUCTURE :

CONVANTIONAL+STEEL

CONTRACT SCOPE :

- LUMP SUM PROJECT
- CONSTRUCTION WORKS
 - CIVIL WORKS
 - MECHANICAL WORKS
 - ELECTRICAL WORKS

TAVUK DÜNYASI PRODUCTION BUILDING PROJECT



PROJECT DETAILS



PROJECT NAME :

Tavuk Dünyası Production Building Project

EMPLOYER:

Tavuk Dünyası Gıda Sanayi ve Ticaret A.Ş.

START DATE / FINISH DATE :

17.09.2019 / 20.05.2020

SECTOR : FOOD FACILITY

CITY : ANKARA/BAŞKENT OSB

LAND AREA : 40.000 m²

CONSTRUCTION AREA : 12.500 m²

STRUCTURE :

CONVANTIONAL+STEEL

CONTRACT SCOPE :

- LUMP SUM PROJECT
- CONSTRUCTION WORKS
 - CIVIL WORKS
 - MECHANICAL WORKS
 - ELECTRICAL WORKS

TAVUK DÜNYASI PRODUCTION BUILDING PROJECT



PROJECT DETAILS



PROJECT NAME :

Tavuk Dünyası Production Building Project

EMPLOYER:

Tavuk Dünyası Gıda Sanayi ve Ticaret A.Ş.

START DATE / FINISH DATE :

17.09.2019 / 20.05.2020

SECTOR : FOOD FACILITY

CITY : ANKARA/BAŞKENT OSB

LAND AREA : 40.000 m²

CONSTRUCTION AREA : 12.500 m²

STRUCTURE :

CONVANTIONAL+STEEL

CONTRACT SCOPE :

- LUMP SUM PROJECT
- CONSTRUCTION WORKS
- CIVIL WORKS
- MECHANICAL WORKS
- ELECTRICAL WORKS



PROJECT DETAILS



PROJECT NAME :

Tavuk Dünyası Production Building Project

EMPLOYER:

Tavuk Dünyası Gıda Sanayi ve Ticaret A.Ş.

START DATE / FINISH DATE :

17.09.2019 / 20.05.2020

SECTOR : FOOD FACILITY

CITY : ANKARA/BAŞKENT OSB

LAND AREA : 40.000 m²

CONSTRUCTION AREA : 12.500 m²

STRUCTURE :

CONVANTIONAL+STEEL

CONTRACT SCOPE :

- LUMP SUM PROJECT
- CONSTRUCTION WORKS
 - CIVIL WORKS
 - MECHANICAL WORKS
 - ELECTRICAL WORKS

TAVUK DÜNYASI PRODUCTION BUILDING PROJECT



PROJECT NAME :

Airliquid Filling Facility Project

EMPLOYER:

Airliquid Gaz Sanayi ve Tic. A.Ş.

START DATE / FINISH DATE :

15.01.2020 / 01.06.2021

SECTOR : GAS INDUSTRY

CITY : MANİSA/ MOSB

LAND AREA : 40.000 m²

CONSTRUCTION AREA : 18.500 m²

STRUCTURE :

PREFABRICATED-STEEL

CONTRACT SCOPE :

- LUMP SUM PROJECT
- CONSTRUCTION WORKS
 - CIVIL WORKS
 - MECHANICAL WORKS
 - ELECTRICAL WORKS



AIRLIQUID FILLING FACILITY PROJECT

PROJECT DETAILS



PROJECT NAME :
Airliquid Filling Facility Project

EMPLOYER:
Airliquid Gaz Sanayi ve Tic. A.Ş.

START DATE / FINISH DATE :
15.01.2020 / 01.06.2021

SECTOR : GAS INDUSTRY

CITY : MANİSA/ MOSB

LAND AREA : 40.000 m²

CONSTRUCTION AREA : 18.500 m²

STRUCTURE :
PREFABRICATED-STEEL

CONTRACT SCOPE :
LUMP SUM PROJECT

- CONSTRUCTION WORKS
- CIVIL WORKS
- MECHANICAL WORKS
- ELECTRICAL WORKS



AIRLIQUID FILLING FACILITY PROJECT

PROJECT DETAILS



PROJECT NAME :
Airliquid Filling Facility Project

EMPLOYER:
Airliquid Gaz Sanayi ve Tic. A.Ş.

START DATE / FINISH DATE :
15.01.2020 / 01.06.2021

SECTOR : GAS INDUSTRY

CITY : MANİSA/ MOSB

LAND AREA : 40.000 m²

CONSTRUCTION AREA : 18.500 m²

STRUCTURE :
PREFABRICATED-STEEL

CONTRACT SCOPE :
LUMP SUM PROJECT

- CONSTRUCTION WORKS
- CIVIL WORKS
- MECHANICAL WORKS
- ELECTRICAL WORKS



PROJECT DETAILS



PROJECT NAME :
Airliquid Filling Facility Project

EMPLOYER:
Airliquid Gaz Sanayi ve Tic. A.Ş.

START DATE / FINISH DATE :
15.01.2020 / 01.06.2021

SECTOR : GAS INDUSTRY

CITY : MANİSA/ MOSB

LAND AREA : 40.000 m²

CONSTRUCTION AREA : 18.500 m²

STRUCTURE :
PREFABRICATED-STEEL

CONTRACT SCOPE :
LUMP SUM PROJECT

- CONSTRUCTION WORKS
- CIVIL WORKS
- MECHANICAL WORKS
- ELECTRICAL WORKS

AIRLIQUID FILLING FACILITY PROJECT



PROJECT DETAILS



PROJECT NAME :
Airliquide Filling Facility Project

EMPLOYER:
Airliquide Gaz Sanayi ve Tic. A.Ş.

START DATE / FINISH DATE :
15.01.2020 / 01.06.2021

SECTOR : GAS INDUSTRY

CITY : MANİSA/ MOSB

LAND AREA : 40.000 m²

CONSTRUCTION AREA : 18.500 m²

STRUCTURE :
PREFABRICATED-STEEL

CONTRACT SCOPE :
LUMP SUM PROJECT

- CONSTRUCTION WORKS
- CIVIL WORKS
- MECHANICAL WORKS
- ELECTRICAL WORKS

AIRLIQUID FILLING FACILITY PROJECT



PROJECT DETAILS



PROJECT NAME :
Airliquid Filling Facility Project

EMPLOYER:
Airliquid Gaz Sanayi ve Tic. A.Ş.

START DATE / FINISH DATE :
15.01.2020 / 01.06.2021

SECTOR : GAS INDUSTRY

CITY : MANİSA/ MOSB

LAND AREA : 40.000 m²

CONSTRUCTION AREA : 18.500 m²

STRUCTURE :
PREFABRICATED-STEEL

CONTRACT SCOPE :
LUMP SUM PROJECT

- CONSTRUCTION WORKS
- CIVIL WORKS
- MECHANICAL WORKS
- ELECTRICAL WORKS

AIRLIQUID FILLING FACILITY PROJECT





PROJECT NAME :
Airliquid Filling Facility Project

EMPLOYER:
Airliquid Gaz Sanayi ve Tic. A.Ş.

START DATE / FINISH DATE :
15.01.2020 / 01.06.2021

SECTOR : GAS INDUSTRY

CITY : MANİSA/ MOSB

LAND AREA : 40.000 m²

CONSTRUCTION AREA : 18.500 m²

STRUCTURE :
PREFABRICATED-STEEL

CONTRACT SCOPE :
LUMP SUM PROJECT

- CONSTRUCTION WORKS
- CIVIL WORKS
- MECHANICAL WORKS
- ELECTRICAL WORKS

PROJECT DETAILS



PROJECT NAME :

AKZO NOBEL Production Building
Project

EMPLOYER:

AKZO NOBEL

START DATE / FINISH DATE :

01.04.2020 / 31.12.2020

SECTOR : CHEMICAL INDUSTRY

CITY : İZMİR/ESBAŞ

LAND AREA : 20.000 m²

CONSTRUCTION AREA : 12.500 m²

STRUCTURE : STEEL

CONTRACT SCOPE :

- LUMP SUM PROJECT
- CONSTRUCTION WORKS
 - CIVIL WORKS
 - MECHANICAL WORKS
 - ELECTRICAL WORKS

AKZO NOBEL PRODUCTION BUILDING PROJECT





TECHNICAL
ENGINEERING

PROJECT DETAILS



PROJECT NAME :

AKZO NOBEL Production Building
Project

EMPLOYER:

AKZO NOBEL

START DATE / FINISH DATE :

01.04.2020 / 31.12.2020

SECTOR : CHEMICAL INDUSTRY

CITY : İZMİR/ESBAŞ

LAND AREA : 20.000 m²

CONSTRUCTION AREA : 12.500 m²

STRUCTURE : STEEL

CONTRACT SCOPE :

- LUMP SUM PROJECT
- CONSTRUCTION WORKS
- CIVIL WORKS
- MECHANICAL WORKS
- ELECTRICAL WORKS

AKZO NOBEL PRODUCTION BUILDING PROJECT



PROJECT DETAILS



PROJECT NAME :
AKZO NOBEL Production Building
Project

EMPLOYER:
AKZO NOBEL

START DATE / FINISH DATE :
01.04.2020 / 31.12.2020

SECTOR : CHEMICAL INDUSTRY

CITY : İZMİR/ESBAŞ

LAND AREA : 20.000 m²

CONSTRUCTION AREA : 12.500 m²

STRUCTURE : STEEL

CONTRACT SCOPE :
LUMP SUM PROJECT

- CONSTRUCTION WORKS
- CIVIL WORKS
- MECHANICAL WORKS
- ELECTRICAL WORKS

AKZO NOBEL PRODUCTION BUILDING PROJECT





TECHNICAL
ENGINEERING

PROJECT DETAILS



AkzoNobel

PROJECT NAME :

AKZO NOBEL Production Building
Project

EMPLOYER:

AKZO NOBEL

START DATE / FINISH DATE :

01.04.2020 / 31.12.2020

SECTOR : CHEMICAL INDUSTRY

CITY : İZMİR/ESBAŞ

LAND AREA : 20.000 m²

CONSTRUCTION AREA : 12.500 m²

STRUCTURE : STEEL

CONTRACT SCOPE :

- LUMP SUM PROJECT
- CONSTRUCTION WORKS
- CIVIL WORKS
- MECHANICAL WORKS
- ELECTRICAL WORKS

AKZO NOBEL PRODUCTION BUILDING PROJECT



PROJECT DETAILS



PROJECT NAME :
AKZO NOBEL Production Building
Project

EMPLOYER:
AKZO NOBEL

START DATE / FINISH DATE :
01.04.2020 / 31.12.2020

SECTOR : CHEMICAL INDUSTRY

CITY : İZMİR/ESBAŞ

LAND AREA : 20.000 m²

CONSTRUCTION AREA : 12.500 m²

STRUCTURE : STEEL

CONTRACT SCOPE :
LUMP SUM PROJECT

- CONSTRUCTION WORKS
- CIVIL WORKS
- MECHANICAL WORKS
- ELECTRICAL WORKS



PROJECT DETAILS



PROJECT NAME :
AKZO NOBEL Production Building
Project

EMPLOYER:
AKZO NOBEL

START DATE / FINISH DATE :
01.04.2020 / 31.12.2020

SECTOR : CHEMICAL INDUSTRY

CITY : İZMİR/ESBAŞ

LAND AREA : 20.000 m²

CONSTRUCTION AREA : 12.500 m²

STRUCTURE : STEEL

CONTRACT SCOPE :
LUMP SUM PROJECT

- CONSTRUCTION WORKS
- CIVIL WORKS
- MECHANICAL WORKS
- ELECTRICAL WORKS

AKZO NOBEL PRODUCTION BUILDING PROJECT



PROJECT DETAILS



PROJECT NAME :

AKZO NOBEL Production Building
Project

EMPLOYER:

AKZO NOBEL

START DATE / FINISH DATE :

01.04.2020 / 31.12.2020

SECTOR : CHEMICAL INDUSTRY

CITY : İZMİR/ESBAŞ

LAND AREA : 20.000 m²

CONSTRUCTION AREA : 12.500 m²

STRUCTURE : STEEL

CONTRACT SCOPE :

- LUMP SUM PROJECT
- CONSTRUCTION WORKS
 - CIVIL WORKS
 - MECHANICAL WORKS
 - ELECTRICAL WORKS

AKZO NOBEL PRODUCTION BUILDING PROJECT



PROJECT DETAILS



PROJECT NAME :

AKZO NOBEL Production Building
Project

EMPLOYER:

AKZO NOBEL

START DATE / FINISH DATE :

01.04.2020 / 31.12.2020

SECTOR : CHEMICAL INDUSTRY

CITY : İZMİR/ESBAŞ

LAND AREA : 20.000 m²

CONSTRUCTION AREA : 12.500 m²

STRUCTURE : STEEL

CONTRACT SCOPE :

- LUMP SUM PROJECT
- CONSTRUCTION WORKS
- CIVIL WORKS
- MECHANICAL WORKS
- ELECTRICAL WORKS

AKZO NOBEL PRODUCTION BUILDING PROJECT



PROJECT DETAILS



PROJECT NAME :

AKZO NOBEL Production Building
Project

EMPLOYER:

AKZO NOBEL

START DATE / FINISH DATE :

01.04.2020 / 31.12.2020

SECTOR : CHEMICAL INDUSTRY

CITY : İZMİR/ESBAŞ

LAND AREA : 20.000 m²

CONSTRUCTION AREA : 12.500 m²

STRUCTURE : STEEL

CONTRACT SCOPE :

- LUMP SUM PROJECT
- CONSTRUCTION WORKS
- CIVIL WORKS
- MECHANICAL WORKS
- ELECTRICAL WORKS

AKZO NOBEL PRODUCTION BUILDING PROJECT



PROJECT NAME :

VITO Energy Production Facility Project

EMPLOYER:

Vito Enerji ve Tic. A.Ş.

START DATE / FINISH DATE :

15.11.2020 / 29.06.2021

SECTOR : GAS INDUSTRY

CITY : İZMİR/ BERGAMA OSB

LAND AREA : 60.000 m²

CONSTRUCTION AREA : 25.500 m²

STRUCTURE :

CONCRETE - STEEL

CONTRACT SCOPE :

- LUMP SUM PROJECT
- CONSTRUCTION WORKS
 - CIVIL WORKS
 - MECHANICAL WORKS
 - ELECTRICAL WORKS



PROJECT DETAILS



PROJECT NAME :

VITO Energy Production Facility Project

EMPLOYER:

Vito Enerji ve Tic. A.Ş.

START DATE / FINISH DATE :

15.11.2020 / 29.06.2021

SECTOR : GAS INDUSTRY

CITY : İZMİR/ BERGAMA OSB

LAND AREA : 60.000 m²

CONSTRUCTION AREA : 25.500 m²

STRUCTURE :

CONCRETE - STEEL

CONTRACT SCOPE :

- LUMP SUM PROJECT
- CONSTRUCTION WORKS
 - CIVIL WORKS
 - MECHANICAL WORKS
 - ELECTRICAL WORKS





TECHNICAL
ENGINEERING

PROJECT DETAILS



PROJECT NAME :

VITO Energy Production Facility
Project

EMPLOYER:

Vito Enerji ve Tic. A.Ş.

START DATE / FINISH DATE :

15.11.2020 / 29.06.2021

SECTOR : GAS INDUSTRY

CITY : İZMİR/ BERGAMA OSB

LAND AREA : 60.000 m²

CONSTRUCTION AREA : 25.500 m²

STRUCTURE :

CONCRETE - STEEL

CONTRACT SCOPE :

LUMP SUM PROJECT

- CONSTRUCTION WORKS
- CIVIL WORKS
- MECHANICAL WORKS
- ELECTRICAL WORKS

VITO ENERGY PRODUCTION FACILITY PROJECT



PROJECT DETAILS



PROJECT NAME :

VITO Energy Production Facility Project

EMPLOYER:

Vito Enerji ve Tic. A.Ş.

START DATE / FINISH DATE :

15.11.2020 / 29.06.2021

SECTOR : GAS INDUSTRY

CITY : İZMİR/ BERGAMA OSB

LAND AREA : 60.000 m²

CONSTRUCTION AREA : 25.500 m²

STRUCTURE :

CONCRETE - STEEL

CONTRACT SCOPE :

- LUMP SUM PROJECT
- CONSTRUCTION WORKS
- CIVIL WORKS
- MECHANICAL WORKS
- ELECTRICAL WORKS



PROJECT DETAILS



PROJECT NAME :

VITO Energy Production Facility Project

EMPLOYER:

Vito Enerji ve Tic. A.Ş.

START DATE / FINISH DATE :

15.11.2020 / 29.06.2021

SECTOR : GAS INDUSTRY

CITY : İZMİR/ BERGAMA OSB

LAND AREA : 60.000 m²

CONSTRUCTION AREA : 25.500 m²

STRUCTURE :

CONCRETE - STEEL

CONTRACT SCOPE :

- LUMP SUM PROJECT
- CONSTRUCTION WORKS
- CIVIL WORKS
- MECHANICAL WORKS
- ELECTRICAL WORKS



PROJECT DETAILS



PROJECT NAME :

KALE PW Storage, Foodcort and
Administrative Building Project

EMPLOYER:

KALE PRATT and WHITNEY A.Ş.

START DATE / FINISH DATE :

15.07.2018 / 31.12.2018

SECTOR : DEFENSE INDUSTRY

CITY : İZMİR/ESBAŞ

LAND AREA : 40.000 m²

CONSTRUCTION AREA : 12.000 m²

STRUCTURE : STEEL

CONTRACT SCOPE :

- LUMP SUM PROJECT
- CONSTRUCTION WORKS
- CIVIL WORKS
- MECHANICAL WORKS
- ELECTRICAL WORKS

KALE PRATT AND WHITNEY PROJECT



PROJECT DETAILS



PROJECT NAME :
KALE PW Storage, Foodcourt and
Administrative Building Project

EMPLOYER:
KALE PRATT and WHITNEY A.Ş.

START DATE / FINISH DATE :
15.07.2018 / 31.12.2018

SECTOR : DEFENSE INDUSTRY

CITY : İZMİR/ESBAŞ

LAND AREA : 40.000 m²

CONSTRUCTION AREA : 12.000 m²

STRUCTURE : STEEL

CONTRACT SCOPE :
LUMP SUM PROJECT

- CONSTRUCTION WORKS
- CIVIL WORKS
- MECHANICAL WORKS
- ELECTRICAL WORKS

KALE PRATT AND WHITNEY PROJECT



PROJECT DETAILS



PROJECT NAME :

KALE PW Storage, Foodcourt and
Administrative Building Project

EMPLOYER:

KALE PRATT and WHITNEY A.Ş.

START DATE / FINISH DATE :

15.07.2018 / 31.12.2018

SECTOR : DEFENSE INDUSTRY

CITY : İZMİR/ESBAŞ

LAND AREA : 40.000 m²

CONSTRUCTION AREA : 12.000 m²

STRUCTURE : STEEL

CONTRACT SCOPE :

- LUMP SUM PROJECT
- CONSTRUCTION WORKS
 - CIVIL WORKS
 - MECHANICAL WORKS
 - ELECTRICAL WORKS

KALE PRATT AND WHITNEY PROJECT



PROJECT DETAILS



PROJECT NAME :
KALE PW Storage, Foodcourt and
Administrative Building Project

EMPLOYER:
KALE PRATT and WHITNEY A.Ş.

START DATE / FINISH DATE :
15.07.2018 / 31.12.2018

SECTOR : DEFENSE INDUSTRY

CITY : İZMİR/ESBAŞ

LAND AREA : 40.000 m²

CONSTRUCTION AREA : 12.000 m²

STRUCTURE : STEEL

CONTRACT SCOPE :
LUMP SUM PROJECT

- CONSTRUCTION WORKS
- CIVIL WORKS
- MECHANICAL WORKS
- ELECTRICAL WORKS

KALE PRATT AND WHITNEY PROJECT



PROJECT DETAILS



PROJECT NAME :

KALE PW Storage, Foodcort and
Administrative Building Project

EMPLOYER:

KALE PRATT and WHITNEY A.Ş.

START DATE / FINISH DATE :

15.07.2018 / 31.12.2018

SECTOR : DEFENSE INDUSTRY

CITY : İZMİR/ESBAŞ

LAND AREA : 40.000 m²

CONSTRUCTION AREA : 12.000 m²

STRUCTURE : STEEL

CONTRACT SCOPE :

- LUMP SUM PROJECT
- CONSTRUCTION WORKS
 - CIVIL WORKS
 - MECHANICAL WORKS
 - ELECTRICAL WORKS

KALE PRATT AND WHITNEY PROJECT



PROJECT DETAILS



PROJECT NAME :

KALE PW Storage, Foodcort and
Administrative Building Project

EMPLOYER:

KALE PRATT and WHITNEY A.Ş.

START DATE / FINISH DATE :

15.07.2018 / 31.12.2018

SECTOR : DEFENSE INDUSTRY

CITY : İZMİR/ESBAŞ

LAND AREA : 40.000 m²

CONSTRUCTION AREA : 12.000 m²

STRUCTURE : STEEL

CONTRACT SCOPE :

- LUMP SUM PROJECT
- CONSTRUCTION WORKS
 - CIVIL WORKS
 - MECHANICAL WORKS
 - ELECTRICAL WORKS

KALE PRATT AND WHITNEY PROJECT



PROJECT DETAILS



PROJECT NAME :
KALE PW Storage, Foodcourt and
Administrative Building Project

EMPLOYER:
KALE PRATT and WHITNEY A.Ş.

START DATE / FINISH DATE :
15.07.2018 / 31.12.2018

SECTOR : DEFENSE INDUSTRY

CITY : İZMİR/ESBAŞ

LAND AREA : 40.000 m²

CONSTRUCTION AREA : 12.000 m²

STRUCTURE : STEEL

CONTRACT SCOPE :
LUMP SUM PROJECT

- CONSTRUCTION WORKS
- CIVIL WORKS
- MECHANICAL WORKS
- ELECTRICAL WORKS

KALE PRATT AND WHITNEY PROJECT



PROJECT DETAILS



PROJECT NAME :
KALE PW Storage, Foodcort and
Administrative Building Project

EMPLOYER:
KALE PRATT and WHITNEY A.Ş.

START DATE / FINISH DATE :
15.07.2018 / 31.12.2018

SECTOR : DEFENSE INDUSTRY

CITY : İZMİR/ESBAŞ

LAND AREA : 40.000 m²

CONSTRUCTION AREA : 12.000 m²

STRUCTURE : STEEL

CONTRACT SCOPE :
LUMP SUM PROJECT

- CONSTRUCTION WORKS
- CIVIL WORKS
- MECHANICAL WORKS
- ELECTRICAL WORKS



PROJECT DETAILS

DEZEKA®

PROJECT NAME :
DEZEKA Additional Production
Building Project

EMPLOYER:
DEZEKA SAFETY Equip. A.Ş.

START DATE / FINISH DATE :
25.05.2019 / 31.12.2019

SECTOR : MINING INDUSTRY

CITY : İZMİR/ESBAŞ

LAND AREA : 25.000 m²

CONSTRUCTION AREA : 11.500 m²

STRUCTURE : STEEL

CONTRACT SCOPE :
LUMP SUM PROJECT

- CONSTRUCTION WORKS
- CIVIL WORKS
- MECHANICAL WORKS
- ELECTRICAL WORKS

DEZEKA PRODUCTION BUILDING PROJECT



PROJECT DETAILS

DEZEGA®

PROJECT NAME :
DEZEGA Additional Production
Building Project

EMPLOYER:
DEZEGA SAFETY Equip. A.Ş.

START DATE / FINISH DATE :
25.05.2019 / 31.12.2019

SECTOR : MINING INDUSTRY

CITY : İZMİR/ESBAŞ

LAND AREA : 25.000 m²

CONSTRUCTION AREA : 11.500 m²

STRUCTURE : STEEL

CONTRACT SCOPE :
LUMP SUM PROJECT

- CONSTRUCTION WORKS
- CIVIL WORKS
- MECHANICAL WORKS
- ELECTRICAL WORKS

DEZEGA PRODUCTION BUILDING PROJECT





TECHNICAL
ENGINEERING

PROJECT DETAILS

DEZEGA®

PROJECT NAME :
DEZEGA Additional Production
Building Project

EMPLOYER:
DEZEGA SAFETY Equip. A.Ş.

START DATE / FINISH DATE :
25.05.2019 / 31.12.2019

SECTOR : MINING INDUSTRY

CITY : İZMİR/ESBAŞ

LAND AREA : 25.000 m²

CONSTRUCTION AREA : 11.500 m²

STRUCTURE : STEEL

CONTRACT SCOPE :
LUMP SUM PROJECT

- CONSTRUCTION WORKS
- CIVIL WORKS
- MECHANICAL WORKS
- ELECTRICAL WORKS

DEZEGA PRODUCTION BUILDING PROJECT



PROJECT DETAILS

DEZEGA®

PROJECT NAME :
DEZEGA Additional Production
Building Project

EMPLOYER:
DEZEGA SAFETY Equip. A.Ş.

START DATE / FINISH DATE :
25.05.2019 / 31.12.2019

SECTOR : MINING INDUSTRY

CITY : İZMİR/ESBAŞ

LAND AREA : 25.000 m²

CONSTRUCTION AREA : 11.500 m²

STRUCTURE : STEEL

CONTRACT SCOPE :
LUMP SUM PROJECT

- CONSTRUCTION WORKS
- CIVIL WORKS
- MECHANICAL WORKS
- ELECTRICAL WORKS





TECHNICAL
ENGINEERING

PROJECT DETAILS

DEZEKA®

PROJECT NAME :
DEZEKA Additional Production
Building Project

EMPLOYER:
DEZEKA SAFETY Equip. A.Ş.

START DATE / FINISH DATE :
25.05.2019 / 31.12.2019

SECTOR : MINING INDUSTRY

CITY : İZMİR/ESBAŞ

LAND AREA : 25.000 m²

CONSTRUCTION AREA : 11.500 m²

STRUCTURE : STEEL

CONTRACT SCOPE :
LUMP SUM PROJECT

- CONSTRUCTION WORKS
- CIVIL WORKS
- MECHANICAL WORKS
- ELECTRICAL WORKS

DEZEKA PRODUCTION BUILDING PROJECT



PROJECT DETAILS

DEZEKA®

PROJECT NAME :
DEZEKA Additional Production
Building Project

EMPLOYER:
DEZEKA SAFETY Equip. A.Ş.

START DATE / FINISH DATE :
25.05.2019 / 31.12.2019

SECTOR : MINING INDUSTRY

CITY : İZMİR/ESBAŞ

LAND AREA : 25.000 m²

CONSTRUCTION AREA : 11.500 m²

STRUCTURE : STEEL

CONTRACT SCOPE :
LUMP SUM PROJECT

- CONSTRUCTION WORKS
- CIVIL WORKS
- MECHANICAL WORKS
- ELECTRICAL WORKS

DEZEKA PRODUCTION BUILDING PROJECT





TECHNICAL
ENGINEERING

PROJECT DETAILS

DEZEGA®

PROJECT NAME :
DEZEGA Additional Production
Building Project

EMPLOYER:
DEZEGA SAFETY Equip. A.Ş.

START DATE / FINISH DATE :
25.05.2019 / 31.12.2019

SECTOR : MINING INDUSTRY

CITY : İZMİR/ESBAŞ

LAND AREA : 25.000 m²

CONSTRUCTION AREA : 11.500 m²

STRUCTURE : STEEL

CONTRACT SCOPE :
LUMP SUM PROJECT

- CONSTRUCTION WORKS
- CIVIL WORKS
- MECHANICAL WORKS
- ELECTRICAL WORKS

DEZEGA PRODUCTION BUILDING PROJECT



PROJECT DETAILS

DEZEKA[®]

PROJECT NAME :
DEZEKA Additional Production
Building Project

EMPLOYER:
DEZEKA SAFETY Equip. A.Ş.

START DATE / FINISH DATE :
25.05.2019 / 31.12.2019

SECTOR : MINING INDUSTRY

CITY : İZMİR/ESBAŞ

LAND AREA : 25.000 m²

CONSTRUCTION AREA : 11.500 m²

STRUCTURE : STEEL

CONTRACT SCOPE :
LUMP SUM PROJECT

- CONSTRUCTION WORKS
- CIVIL WORKS
- MECHANICAL WORKS
- ELECTRICAL WORKS

DEZEKA PRODUCTION BUILDING PROJECT



PROJECT DETAILS

DEZEGA®

PROJECT NAME :
DEZEGA Additional Production
Building Project

EMPLOYER:
DEZEGA SAFETY Equip. A.Ş.

START DATE / FINISH DATE :
25.05.2019 / 31.12.2019

SECTOR : MINING INDUSTRY

CITY : İZMİR/ESBAŞ

LAND AREA : 25.000 m²

CONSTRUCTION AREA : 11.500 m²

STRUCTURE : STEEL

CONTRACT SCOPE :
LUMP SUM PROJECT

- CONSTRUCTION WORKS
- CIVIL WORKS
- MECHANICAL WORKS
- ELECTRICAL WORKS

DEZEGA PRODUCTION BUILDING PROJECT





TECHNICAL
ENGINEERING

PROJECT DETAILS



PROJECT NAME :

NEMAK Casting Building
Project

EMPLOYER:

NEMAK A.Ş.

START DATE / FINISH DATE :

15.07.2017 / 31.12.2017

SECTOR : CASTING INDUSTRY

CITY : İZMİR/AOSB

LAND AREA : 20.000 m²

CONSTRUCTION AREA :

10.000 m²

STRUCTURE : PREFABRICATED

CONTRACT SCOPE :

LUMP SUM PROJECT

- CONSTRUCTION WORKS
- CIVIL WORKS
- MECHANICAL WORKS
- ELECTRICAL WORKS

NEMAK CASTING BUILDING PROJECT



PROJECT DETAILS



PROJECT NAME :
NEMAK Casting Building
Project

EMPLOYER:
NEMAK A.Ş.

START DATE / FINISH DATE :
15.07.2017 / 31.12.2017

SECTOR : CASTING INDUSTRY

CITY : İZMİR/AOSB

LAND AREA : 20.000 m²

CONSTRUCTION AREA :
10.000 m²

STRUCTURE : PREFABRICATED

CONTRACT SCOPE :
LUMP SUM PROJECT

- CONSTRUCTION WORKS
- CIVIL WORKS
- MECHANICAL WORKS
- ELECTRICAL WORKS

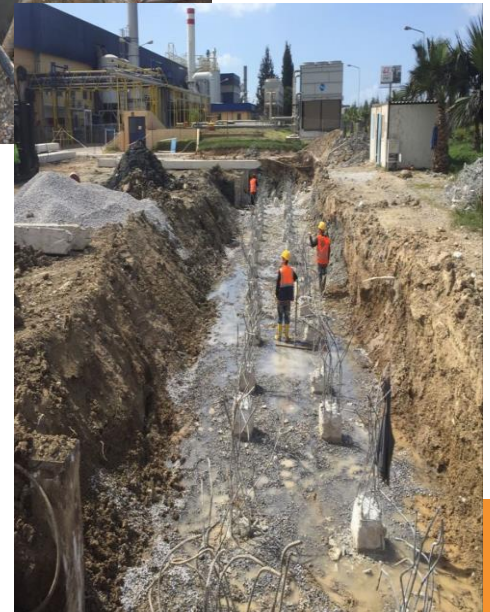

PROJECT DETAILS



PROJECT NAME :

NEMAK Casting Building
Project

EMPLOYER:

NEMAK A.Ş.

START DATE / FINISH DATE :

15.07.2017 / 31.12.2017

SECTOR : CASTING INDUSTRY

CITY : İZMİR/AOSB

LAND AREA : 20.000 m²

CONSTRUCTION AREA :

10.000 m²

STRUCTURE : PREFABRICATED

CONTRACT SCOPE :

LUMP SUM PROJECT

- CONSTRUCTION WORKS
- CIVIL WORKS
- MECHANICAL WORKS
- ELECTRICAL WORKS

NEMAK CASTING BUILDING PROJECT



PROJECT DETAILS



PROJECT NAME :

NEMAK Casting Building
Project

EMPLOYER:

NEMAK A.Ş.

START DATE / FINISH DATE :

15.07.2017 / 31.12.2017

SECTOR : CASTING INDUSTRY

CITY : İZMİR/AOSB

LAND AREA : 20.000 m²

CONSTRUCTION AREA :

10.000 m²

STRUCTURE : PREFABRICATED

CONTRACT SCOPE :

LUMP SUM PROJECT

- CONSTRUCTION WORKS
- CIVIL WORKS
- MECHANICAL WORKS
- ELECTRICAL WORKS

NEMAK CASTING BUILDING PROJECT





TECHNICAL
ENGINEERING

PROJECT DETAILS



PROJECT NAME :

IMOSAN-HPA Production
Building Project

EMPLOYER:

IMOSAN-HPA A.Ş.

START DATE / FINISH DATE :

10.05.2017 / 31.12.2017

SECTOR : MACHINE INDUSTRY

CITY : İZMİR/TİRE OSB

LAND AREA : 20.000 m²

CONSTRUCTION AREA :

11.000 m²

STRUCTURE : PREFABRICATED

CONTRACT SCOPE :

LUMP SUM PROJECT

- CONSTRUCTION WORKS
- CIVIL WORKS
- MECHANICAL WORKS
- ELECTRICAL WORKS

IMOSAN-HPA PRODUCTION BUILDING



PROJECT DETAILS



PROJECT NAME :
IMOSAN-HPA Production
Building Project

EMPLOYER:
IMOSAN-HPA A.Ş.

START DATE / FINISH DATE :
10.05.2017 / 31.12.2017

SECTOR : MACHINE INDUSTRY

CITY : İZMİR/TİRE OSB

LAND AREA : 20.000 m²

CONSTRUCTION AREA :
11.000 m²

STRUCTURE : PREFABRICATED

CONTRACT SCOPE :
LUMP SUM PROJECT

- CONSTRUCTION WORKS
- CIVIL WORKS
- MECHANICAL WORKS
- ELECTRICAL WORKS



PROJECT DETAILS



PROJECT NAME :
IMOSAN-HPA Production
Building Project

EMPLOYER:
IMOSAN-HPA A.Ş.

START DATE / FINISH DATE :
10.05.2017 / 31.12.2017

SECTOR : MACHINE INDUSTRY

CITY : İZMİR/TİRE OSB

LAND AREA : 20.000 m²

CONSTRUCTION AREA :
11.000 m²

STRUCTURE : PREFABRICATED

CONTRACT SCOPE :
LUMP SUM PROJECT

- CONSTRUCTION WORKS
- CIVIL WORKS
- MECHANICAL WORKS
- ELECTRICAL WORKS





OUR PARTNERS

